WEATHER FORECAST

Victoria and Vicinity—Moderate to fresh northeast winds, shifting to east; increasing cloudiness, and moderately warm.

Vancouver and Vicinity—Fresh easterly winds, becoming cooler and unsettled at night.

The Daily Colonist.

(ESTABLISHED 1858)

COLONIST TELEPHONES

Advertising ..... Empire 4114
Business Office ..... Empire 4114
Circulation ..... Garden 1812
Job Printing ..... Garden 5241
Editorial Rooms ..... Empire 4111
Social Editor ..... Empire 3311

NO. 232—EIGHTIETH YEAR · VICTORIA, BRITISH COLUMBIA, WEDNESDAY, SEPTEMBER 14, 1938 · SIXTEEN PAGES

WASHINGTON'S STATE PRIMARY GIVES BONE SECOND-TERM BERTH

Senator Gets Democratic Renomination With Big Majority Over Townsendite—Congressmen Win Apparent Party Endorsement—Republican Contests Not Determined

SEATTLE, Sept. 13 (AP).—A top-heavy majority over a Townsendite candidate gave United States Senator Homer T. Bone the Democratic Senatorial renomination in Washington's primary tonight, and the state's six Democratic Congressmen likewise won apparent party endorsement.

Bone, seeking a second term, overwhelmed Otto A. Case, former State Treasurer and liberal pension advocate, who conceded defeat when returns from 1,162 of the state's 2,961 precincts gave him only 17,083 to Bone's 84,049.

NEW DEAL SENTIMENT

Both candidates expressed New Deal sentiments, as did the six Democratic congressmen, and there was no presidential intervention in any contest.

Bone's opponent in the November election apparently will be Ewing D. Colvin, Seattle attorney, who accumulated 38,557 votes in the same precincts, compared with 4,338 for Howard E. Foster and 6,852 for Frank Goodwin.

Leads ranging from two to one upward were gained by Democratic congressmen seeking renomination—Rep. Warren G. Magnuson, first district; Mon C. Wallgren, second;

Continued on Page 2, Column 5

FEW JOBS IN MINING FIELD

Yellowknife No Place for Transients—Miles of Claims Are Staked

OTTAWA, Sept. 13 (P.).—There is no place for the transient in the Yellowknife Gold Field, two officials of the Mines and Resources Department, back from a tour of inspection of schools, hospitals, Government offices and adjoining districts in the Northwest Territories, reported today. Yellowknife, on the north shore of Great Slave Lake, is Canada's newest mining centre.

Travel around the field is almost entirely by airplane, though the trip to Yellowknife may be made by boat. It costs a lot of money to get around and there are no facilities for the care of the stranded.

FOOD EXPENSIVE

All food must be purchased. Meat can be bought from the Indians who have exclusive hunting rights. Nonperishable vegetables and other foods are brought in by boat and taken to the mining camps by planes. Fresh vegetables are imported by plane from Peace River and Edmonton. Plane rate for fresh fruits and vegetables from Peace River to Yellowknife is 27½ cents a pound.

Both sides of the Yellowknife River, for many miles north of the town of Yellowknife, are staked out. Prospectors, usually taken in by plane, are busy for many miles east and west of the staked territory and new finds may bring new settlements in the near future.

Poland Will Elect New Parliament

WARSAW, Sept. 13 (CP-Havas).—Poland was suddenly faced with the prospect of new parliamentary elections following an unexpected move today by President Ignace Moscicki, in which the Senate and the Lower House were dissolved. Electoral reform was believed back of the move.

A decree fixed November 6 as election day for the Lower House, with Senate elections a week later.

There was no connection between the move and the strained international situation, it was said.

LORD STANLEY BETTER

WINNIPEG, Sept. 13 (P.).—Condition of Lord Stanley, Secretary of State for the Dominions, was reported "quite satisfactory" tonight by his secretary, David Pitblado. Lord Stanley, probably will leave hospital here in a few days and return to England, Mr. Pitblado said.

PAGE DIRECTORY

Comics	Page 13
Editorials	Page 4
Culbertson on Bridge	Page 4
Financial	Page 12
"Handful of Stars"	Page 15
Jane Dixon	Page 13
Radio Programmes	Page 9
Shipping and Travel	Page 16
Social Notes	Page 8
Sport	Page 10
Theatres	Page 11
Women's Clubs	Page 7

B.C. CABINET TO GO EAST

Premier and Three Ministers Will Leave for Ottawa Next Week

Four members of the Provincial Government will go East next week for a resumption of British Columbia's negotiations at Ottawa, it was said yesterday at the Legislative Buildings. Premier Pattullo, Hon. John Hart and Hon. Gordon Wismer will be in the party, while Hon. G. S. Pearson will also go East to see Hon. Norman Rogers on relief and labor matters.

While nothing official has been announced, it is assumed that Premier Pattullo will resume negotiations on the Alaska road, and on several other issues which the local Government has raised this year, including renewed advocacy of a public works programme.

The Minister of Finance will be accompanied by two Treasury officials and is expected to take up the question of relief settlements, upon which the Federal Government has claimed there is a balance due with respect to past accounts.

COMMISSION RESUMING

Questions of uniform law and other matters within his own department are expected to occupy the Attorney-General on the mission.

Almost concurrent with resumption of final hearings by the Rowell Commission, the Provincial mission may be combined in the East with final representations by the Province before that body. Dr. W. A. Carrothers is expected to follow the party, with that in mind.

The delegation may be gone for several weeks, depending on what transpires at the conferences. Other ministers may later join the party.

TWO CONVICTED OF RIOT CHARGE

Jury Recommends Mercy for Men Who Took Part in "Sit-Down Strike"

VANCOUVER, Sept. 13 (P.). — A twelve-man Assize Court jury today found Jack Page and Samuel Melnick guilty on charges of rioting and of unlawful assembly but recommended mercy for both men. Mr. Justice Denis Murphy remanded them to the end of the Assizes for sentence.

The maximum penalty is two years for rioting and one year for unlawful assembly.

Both men were arrested on June 19, after single unemployed "sit-down strikers" had been evicted by police from the Civic Art Gallery and Central Postoffice which they had occupied a month.

PLAN FOR PEACE WEEK

TORONTO, Sept. 13 (P.).—Plans for a national peace week, starting November 6, will be considered on Thursday at meeting here of the League of Nations Society's committee of national member organizations.

Liner Rises Above Shadow of Warship

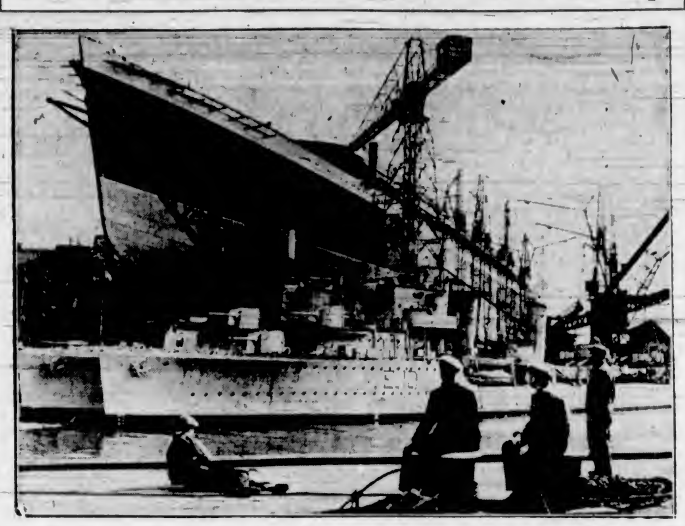

Larger Than the Queen Mary, the New Cunard-White Star Liner, Queen Elizabeth, Nears Completion in the Clydebank Shipyards. On September 27, the King and Queen Will Attend Christening Ceremonies for the New Ship, When the Queen Will Give Her Name to the Liner.

Heavy Livestock Entries at Fair Create Interest

Judging of Jersey Classes Followed Closely by Dairy Farmers at Provincial Exhibition—Hon. E. W. Hamber Takes Awards for Thoroughbred Horses—Judging Still Unfinished

PARTICULAR interest was centred yesterday in the judging of the Jersey dairy cattle at the Provincial Exhibition at the Willows Park, and with keen competition in all classes, the decisions of Ivan H. Loughary, Boise, Idaho, were awaited by a large assembly of men and women interested in dairy stock. Mr. Loughary offered much valuable advice to farmers in the form of a detailed explanation of the points leading to his decisions, at the conclusion of the judging of each class.

Yesterday was a very busy day for most of the livestock judges, whose tasks were made heavier by reason of the large increases in the numbers of entries in many of the sections this year. The judging of the Jerseys was commenced yesterday morning, but was not completed when darkness fell, and the remaining classes will be decided today. Similarly, in the sheep classes, in which a record number of entries was received this year, the judging, which commenced on Monday morning, is still incomplete.

Heavy draft horses, agricultural,

Continued on Page 2, Column 2

Huge Parade to Be Exhibition Feature For Citizens' Day

WITH a greater number of entries than ever before in many of the livestock sections, the annual grand parade at the Provincial Exhibition at the Willows today will be an outstanding feature of Citizens' Day, declared a half-holiday by Mayor Andrew McGavin. The parade will commence at 2 p.m., and in addition there will be many other attractions. Marionettes and a Punch and Judy show will be presented for the entertainment of the children. Demonstrations will be given of the making of motion pictures, and a gala day will wind up with the combined horse show and rodeo in the evening.

Convicted Of Selling Situations

TIMMINS, Ont., Sept. 13 (P.). — Condemning as a "heartless racket" the selling of mining jobs in Northern Ontario, Magistrate S. Atkinson today sentenced Harry Huckabone to one year in prison or $500 fine. The fine was not paid immediately.

Three men who claimed to have paid Huckabone for promised jobs gave evidence. Marked money issued by Timmins police was used in payment.

DEMAND LABOR BOARD CHANGE

Trades Congress Votes for Shake-Up in Ontario Administrative Body

NIAGARA FALLS, Ont., Sept. 13 (P.).—Vigorous demand for a shake-up of Ontario's Labor and Industry Board to provide labor representation was made today by the Trades and Labor Congress of Canada after delegates levelled an attack on the board, particularly its chairman, E. J. Young. The board administers the province's Industrial Standards Act.

Unanimously the congress adopted a resolution from Fort Frances Local 2585, Sawmill Workers' Union, United Brotherhood of Carpenters and Joiners of America, demanding "immediate and complete change be made in the present personnel of the board, and further that a labor member be forthwith installed to act in that capacity." The resolution contended the present board "is not fully competent to deal with questions which arise relative to the lumber industry due to their lack of knowledge of said industry."

WARM DISCUSSION

The resolution evoked the most heated declarations of the two-day-old convention. Ernest Ingles, of London, called Mr. Young, former Saskatchewan resident and one-time member of Parliament, "a dirt farmer from Saskatchewan." John Noble, of Toronto, American Federation of Labor organizer for Ontario, said the reason Premier Hepburn selected him for the post was because the Premier had sat with him in Parliament "and knew he would do what he was told."

A day of speedy progress through resolutions was highlighted otherwise by charges of industries espionage and lack of protection of workers to organize. The convention heard Mike Mokray, of Kirkland Lake, organizer for the mine, mill and smelter workers, assert: "The mining industry has instituted one of the most malicious espionage systems experienced in any industry."

Century of Canadian Art Illustrated Among Tate Gallery Exhibits

Large Shipment Arrived in London Comprises Scores of Paintings by Artists of Dominion—Will Be Shown Throughout England

OTTAWA, Sept. 13 (P.).—Five tons of Canadian paintings arrived in London today and will remain unpacked at the wharf until supplementary shipment arrives the end of the week. Then they will be uncovered and dusted off preparatory to being hung in a special exhibit at the Tate gallery in London.

In the massive crates are 250 pictures by Canadian artists portraying "a century of Canadian art." The exhibit, to be opened at the gallery by the Duke of Kent on October 15, is the first from the British Dominions to be shown at the famed rendezvous of London art connoisseurs.

Gleaned from galleries across Canada and private collections, these paintings are representative works of Canadian artists. Included with the exhibit of water colors and oils are several outstanding pieces of Canadian sculpturing.

Continued on Page 2, Column 4

SHOWING NO DEEP ALARM

Berlin Does Not Regard Sudeten Action as Serious Threat to Peace

BERLIN, Sept. 14 (AP.).—Chancellor Hitler kept his own counsel in his Bavarian mountaintop home early today while reports of Sudeten Germans killed in Czechoslovakia poured in.

His Government in Berlin watched developments closely and anxiously.

Officials were cautious in their comment, while the official German news agency, D.N.B., issued a denial from "informed quarters" of reports circulated abroad of a "partial German mobilization." The denial characterized these reports as "nonsense."

ULTIMATUM NOT MENTIONED

No mention was made in the German press of a Sudeten German "ultimatum" to the Czechoslovak Government. Instead, the official news agency spoke of "four demands" presented by the Sudetens to President Benes of Czechoslovakia.

A Propaganda Ministry spokesman said the Sudeten move was not "considered an ultimatum" in Germany. He added that the demands were a matter concerning the Sudeten Germans alone.

Official Berlin circles refused to be alarmed by the action of Konrad Henlein, Sudeten leader, in breaking off negotiations with the Prague Government and dismissing his negotiation commission, as the result of the Government's refusal to heed his demands within the six-hour time limit attached.

Extreme bitterness was expressed in Nazi quarters on Tuesday night as they waited for Hitler to make some move.

Nazis were astonished that at least eight Sudeten Germans were killed, according to their reports, and the Prague Government dared

Continued on Page 8, Column 8

DROWNED WHEN SEEKING SALVAGE

Seven Lose Lives Attempting to Save Lumber Jettisoned By Motorship

SAN LUIS OBISPO, Cal., Sept. 13 (P.).—Captain G. Ransiand, master of the Norwegian motorship Elg, around here since Friday, radioed the District Attorney today that seven persons had drowned in efforts to salvage 450,000 feet of jettisoned lumber, and demanded authorities act to stop the seizures.

The lumber is strewn for two miles along Oceano Beach. The Elg, en route to Europe after loading at British Columbia ports, remained fast in the sand.

Meanwhile a deputy customs collector set up a temporary office on the beach, and demanded $2 per 1,000 feet of salvaged lumber because it came from Canada.

Battle to Death In Tiny Cubicle

NEW YORK, Sept. 13 (AP.).—Balcony patrons in a movie theatre, startled by sounds of a struggle in the film projection booth, prompted a police investigation today that led to the discovery of one man dead and another dangerously injured in the tiny cubicle. Saul Shoreman, thirty-eight, was quoted by police and firemen who broke down the metal door as saying he had argued over working conditions with Nathan Klein, thirty-three, the dead man. Both were projectionists.

PRAGUE GOVERNMENT IGNORES SUDETEN GERMAN ULTIMATUM

Czechoslovak Cabinet Allows Six-Hour Time Limit To Pass Without Action for Revocation of Martial Law in Border Sections—More Troops Sent to Troubled Sections Instead

Military Rule Ordered When Disorders Become Serious

PRAGUE, Sept. 14 (AP.).—The Czechoslovak Government today ignored the ultimatum from the Sudeten Germans, permitting the zero hour to pass without action on the demands for revocation of martial law in the riotous border regions.

The Sudeten German chief, Konrad Henlein, had demanded that President Benes and Premier Hodza announce by broadcast within six hours that troops and special police would be withdrawn from the Sudeten districts.

The time limit was considered to have expired by 1:30 a.m. (4:30 p.m., P.S.T., Tuesday), although it was not certain just when the ultimatum was delivered.

The Government's answer was to shift more troops into the troubled area and to initiate other measures to restore order in the towns which have been in various stages of rebellion since the explosion of Sudeten emotion set off by Chancellor Hitler's Nuremberg address on Monday.

ULTIMATUM BY TELEPHONE

The uncertainty as to just when the ultimatum expired was because it was telephoned to the Government from Eger, a town less than three miles from the German border, some minutes after 6 p.m. Tuesday, by the Sudeten Deputy Ernst Frank.

Premier Milan Hodza, to whom the call was directed, said the Gov-

Continued on Page 6, Column 3

Daily Increases In Attendance Shown By Fair Figures

IF the present fine weather continues until the end of the week, attendance figures for the Provincial Exhibition at the Willows bid fair to establish an all-time record. Each day's figures so far show gains over the figures for the corresponding days last year, and it is estimated that there was an increase of 7.5 per cent in the attendance yesterday, paid admissions totaling 4,450, as compared with 4,152 on the Tuesday of last year's fair. A very big crowd watched the horse show and rodeo last night, the attendance being almost double that of the corresponding night at the 1937 show.

Sultan Gives Approval to Engagement

PENANG, Malaysia, Sept. 13 (CP-Havas).—The Sultan of Trengganu, Malay Peninsula, gave his approval tonight to the engagement of his twenty-year-old brother, Prince Mahmoud, to Miss Joyce Blencowe, daughter of an Oxford tailor. The sultan said in an interview he would not object to their marriage if it was performed according to Mohammedan rites.

Prince Mahmoud, who announced his engagement to Miss Blencowe last month after a courtship in Oxford, had threatened to relinquish his royal rights and to risk poverty rather than forsake her.

ITALY ADVISES SPLIT OF LAND

Roman Press Endorses Hitler's Address—Would Divide Czechoslovakia

ROME, Sept. 13 (AP.).—The Italian Government tonight sponsored a statement advocating separation of the Sudeten German territory from Czechoslovakia as the only means of avoiding a European war.

A Bulletin of the semi-official Informazione Diplomatica, distributed by the Government itself, said the only alternative was "disorder and war."

The same tone was reflected in the Italian press, which endorsed Chancellor Hitler's Nuremberg address. Informazione Diplomatica termed the speech a "powerful contribution to clarification of the Sudeten problem."

The directness with which dismemberment of Czechoslovakia was urged astonished many diplomats. Some remarked that the statement was "much stronger than Hitler's speech."

"Giving the Sudetens the possibility of separating from Prague," the statement said, would be "choosing the way of justice, and, above all, the way of peace; the other solution is that of disorder and war.

"The task of Viscount Runciman (British unof. mediator in Prague) ought to be directed from now on to convincing President Benes that wisdom and convenience consist in accepting the separation of that part (of Czechoslovakia) now completely outside the life of the organism."

CONFER WITH CHAMBERLAIN

British Defence Ministers And Chiefs of Fighting Forces Meet

LONDON, Sept. 13 (P.). — Great Britain's defence ministers and chiefs of the army, navy and air force met with Prime Minister Chamberlain for two hours tonight in the shadow of a six-hour ultimatum from the Sudeten German party to Czechoslovakia.

They met in an atmosphere of "anything might happen," twenty-four hours after Chancellor Hitler's Nuremberg speech touched off disorders in Czechoslovakia's Sudeten regions.

At midnight the ministers authorized a brief statement that the defence chiefs and ministers had met "to consider precautionary measures that might be advisable in view of the troubled state of Europe."

Tonight's meeting was the first of its nature since the crisis began. An applauding crowd saw the defence chiefs and ministers leave Downing Street.

TENSION DEEPENS

The Sudeten ultimatum demanding cessation of martial law in their regions, and developments from it, recurrent disorders, some of them fatal, and echoes of Hitler's Nuremberg speech last night deepened the tension.

To meet with his "Inner Cabinet," Mr. Chamberlain called on Viscount

Continued on Page 2, Column 4

Deny Absurd Rumors of Mobilization

BERLIN, Sept. 14 (CP-Havas).—An official communique was issued early today to give further denial to "absurd rumors" that Germany had effected partial mobilization.

"The manoeuvres which are held each year in Germany and in most foreign countries in the Autumn are being held this year within the most restricted limits and are not being staged simultaneously," the communique stated.

It asserted several formations have already returned to their bases and that the exercises for which reservists were called to the colors have already been completed.

SEES MATTERS CLEARING UP

Premier Daladier Watchful But Calm—Czech Minister Is Reassured

PARIS, Sept. 14 (P.).—Premier Daladier, assisted by high military advisers, maintained an indefinite watch at the War Ministry until early today, awaiting development of the Czechoslovak crisis.

Foreign Minister Bonnet was at the Foreign Office until a late hour. He received a first-hand report on Prague developments from Stephen Osusky, Czechoslovak Minister to Paris.

Osusky talked to Milan Hodza, the Czechoslovak Premier, by telephone shortly before 1 a.m. He said the Premier advised him: "Go to bed, as I intend to do."

CLEARING UP

"Matters seem to be clearing up," Daladier said as he left his office this morning.

Political circles emphasized the French Government, while following reports from Prague with utmost attention, was maintaining its calm.

Daladier conferred Tuesday on proposals which may lead to a National Union Government of all major parties to face eventualities.

Informed poolitical sources said the Premier was giving leading personalities and party chieftains official information on the state of the nation's defence.

PROHIBIT MEETINGS

The Government announced prohibition of all public meetings and manifestations concerning developments in the Czechoslovak crisis or any other "foreign situation."

The Cabinet decided unanimously there was no possibility now of easing military measures which have sent an estimated 400,000 soldiers into the Maginot fortifications facing Germany, and put an estimated 1,600,000 men under arms elsewhere in France.

LATE NEWS BULLETINS

POLITICAL PRISONERS ASKED TO SERVE FRANCE

PARIS, Sept. 13 (AP.).—"Political" prisoners, accused of planning to start a revolution in France, asked Premier Daladier today to mobilize them if war comes. From prison, where they are waiting trial on charges of participating in a revolutionary plot of the C.S.A.R. organization, they wrote: "We put ourselves at your disposal for all military or technical duties in mobilization measures, now or in the future."

JAPANESE TROOPS REPORT NEW ADVANCE

SHANGHAI, Sept. 13 (AP.).—The Japanese army tonight reported new advances in its drive up the Yangtze River toward Hankow, Chinese provisional capital and immediate Japanese objective. In a report on the week's fighting along the Honan-Anhwei provincial border, Japanese said Chinese suffered 10,000 casualties, and that ragged, defeated survivors were retreating before continued strafing and bombing of invading aircraft.

SEVENTEEN KILLED IN PALESTINE RIOTS

JERUSALEM, Sept. 13 (CP-Havas).—A clash between police and Arabs, a train derailment and new scattered acts of violence brought death to seventeen persons in Palestine tonight. A British military expedition, supported by airplanes, clashed with a terrorist band which attacked an automobile caravan between Jerusalem and Hebron. Twelve outlaws were killed.

LEAVE FOR SAILORS ON H.M.S. YORK CANCELED

SAN FRANCISCO, Sept. 13 (P.).—Commander of H.M.S. York today canceled shore leaves and issued orders to stand, by for instant departure. The British cruiser is en route to her West Indies base after a Summer cruise to British Columbia waters. Unless further instructions are received from the British Admiralty, the York will leave Thursday for San Diego. Vice-Admiral Sir Sidney Meyrick, commanding the York, said sailors would be required to remain aboard during the week's scheduled visit there.

OTTAWA TOLD OF EUROPEAN EVENTS

Federal Cabinet Studies Steady Stream of Reports From London on Foreign Situation

OTTAWA, Sept. 13 (P.).—Cabinet Council today studied the voluminous reports coming to the Government in a steady stream from London concerning the events in Europe and their possible effect upon the Empire, but so far as could be learned no request has been received for any expression of opinion.

Hon. T. A. Crerar, Minister of Resources, presided over the Council in the absence of Prime Minister Mackenzie King, confined to his home with sciatica.

Mr. Crerar would not discuss formally the situation in Europe or give any indication of the Government's attitude. He said the private reports added nothing essential to information reaching the public through news dispatches.

Deputy Minister of Fisheries on Coast Urged by Directors

Chamber of Commerce Leaders Seek Support of British Columbia Members of Commons—Fishermen's Float to Be Built Here

APPOINTMENT of a deputy minister of fisheries to be stationed on Vancouver Island or the Mainland will be urged by the Victoria Chamber of Commerce, it was decided at a directors' meeting yesterday afternoon.

With that object in view, a circular letter will be dispatched to every British Columbia member of the House of Commons.

In introducing discussion on the subject, James Forman emphatically stated the Province deserved a Federal deputy minister of fisheries to deal with the extensive industry.

Asked to comment upon the suggestion, R. W. Mayhew, M.P., explained that Major J. A. Motherwell, fisheries commissioner, was stationed at Vancouver. He also had a deputy commissioner at Nanaimo, and it was doubtful if an additional deputy minister would be appointed. However, he thought British Columbia members of the House of Commons would be interested in the proposal.

TO BUILD FLOAT

Mr. Mayhew reported that the seismograph would continue in operation at the Dominion Meteorological Observatory on Gonzales Hill. He also referred to the letting of dredging contracts for Victoria Harbor. In closing his brief report, he added that tenders would be called for a fishermen's float here in the near future, and it was hoped that it would be in operation before Winter.

Duncan MacBride, president of the Chamber of Commerce, congratulated Mr. Mayhew on his splendid efforts on behalf of the city. He also extended a hearty welcome to W. A. McAdam, acting Agent-General for British Columbia at London, and to Arnold Bennett, president of the Vancouver Junior Board of Trade.

Mr. McAdam stated he had been away from Victoria for fifteen years, with the exception of a brief visit six years ago. He found Victoria even a little more English than when he left, and well worthy of the description, "A little bit of Old England." He informed the directors they were lucky to live in such beautiful surroundings.

BUSINESS VISIT

In referring to the visit of the British timber delegation, Mr. McAdam asserted he was highly gratified at the personnel. He knew every man was bent upon business, and hoped the visit would prove of great benefit to the Province. In conclusion, he stated timber exporters would have to be careful in regard to fir shipments.

Ernest H. Harris, president of the Junior Chamber of Commerce, declared the organization was in the midst of annual elections. He said a financial statement was being prepared.

Membership applications were received from D. L. McDonnell, Russell A. Hicks and D. Bleasdale.

G. Hamilton Harman was appointed a delegate to the Cowichan Agricultural Society annual fair.

An invitation was received to attend a Canadian Club luncheon to Sir Harry Lindsay at the Empress Hotel on Friday at 12:15 p.m.

TO VISIT VESSEL

It was decided to pay an official visit to the new R.M.S.P. Line Ms. Lochavon at noon tomorrow. Alderman James Adam will extend a greeting from the city to the vessel's captain and officers.

In reporting on presidential activities, Mr. MacBride explained he had been unable to secure interviews with the C.P.R. and C.N.R. presidents on their recent visit to the city.

He outlined a discussion on selected British immigration with Sir Henry Page Croft.

Mr. MacBride told of offering the co-operation of the Chamber of Commerce to Mayor Andrew McGavin in settling any transportation franchise matters. He was assured that the subject was being closely studied by experts, and had been given to understand that motor bus routes would closely follow street car lines.

HEAVY LIVESTOCK ENTRIES AT FAIR

Continued from Page 1

classes, and thoroughbreds. Ayrshire cattle, and swine were judged during the day, and awards for beef cattle and additional awards in the sheep classes also were announced.

JERSEYS

Mr. Loughary was very favorably impressed with the Jersey cattle seen yesterday. "It's a strong section, and the quality generally is very nice," he said. "The four-year-old cow class is exceptionally good, and the aged bull class is outstanding." Mr. Loughary completed the judging of the Jersey bulls yesterday, and the judging of the cows will be finished today.

The grand championship and senior championship for Jersey bulls was carried off by Brampton Favorite Sport, exhibited by Ian Douglas, Saanichton, and the reserve grand championship and reserve senior championship were awarded to Golden Fern's Sonny Boy, displayed by Hugh Savage, Ladner.

The junior Jersey bull championship was won by Ian Douglas' Signalman's Successor, with Hugh Savage's Fawndale Noble Sultan as reserve champion.

Class awards in the Jersey section yesterday follow

Bull, three years or over—1, Brampton Favorite Sport, Ian Douglas; 2, Golden Fern's Sonny Boy, Hugh Savage; 3, Signalman's Chief, A. W. Aylward, Sidney.

Bull, two years—1, Babbacombe Standard's Sepoy, C. F. Gibson, Sidney; 2, Babbacombe Standard's Supreme, George Weller, Milne's Landing; 3, Lindell Noble Aim (imp.), George Wright & Sons, Penhold, Alta.

Yearling bull—1, Signalman's Successor, Ian Douglas; 2, Brampton Favor Dreamer, Hugh Savage; 3, Babbacombe Volage Bindle, H. E. Burbidge, Royal Oak.

Jersey bull calf—1, Brackenhurst Marie's Favorite, A. W. Aylward.

Junior Jersey bull calf—1, Fawndale Noble Sultan, Hugh Savage; 2, Fawndale Royal Majesty, Hugh Savage; 3, Observer Standard, W. Gallop, Victoria.

AYRSHIRES

In the Ayrshire section, S. H. Shannon, Cloverdale, yesterday awarded the grand championship and senior championship for cows to Edenbank's Robin's Maid, exhibited by E. A. Wells & Son, Sardis, and the same exhibitors also took the reserve senior championship with Edenbank White Beauty. The reserve grand championship and junior championship were won by Woodlands Lucky Jewel III, shown by Richards Bros., Red Deer, Alta., who took the reserve junior championship with Woodlands Olga VIII.

Grand championship and junior championship in the Ayrshire bull classes were awarded to Richards Bros.' Woodlands Optimist, and the senior championship and reserve grand championship were awarded to Grandview Sir Walter, shown by the same exhibitors. Edenbank Bachelor III, displayed by E. A. Wells & Son, took the reserve senior championship.

Ayrshire classes in the competition for boys and girls resulted as follows:

Heifer, under one year—1, Margaret Cutt; 2, George Cutt; 3, Fred Bryant; 4, Robert Lewis.

Heifer, over one year—1, Fred Bryant; 2, George Cutt; 3, Leslie Bryant.

BEEF CATTLE

Canadian Pacific Railway Department of Natural Resources, Calgary, was the only exhibitor in the Aberdeen-Angus classes in the beef cattle section, and carried off all the championships. Lord Middlebrooke was chosen grand champion bull.

HORSES

Thoroughbred mares exhibited by Hon. E. W. Hamber, Lieutenant-Governor, were prominent in the thoroughbred horse classes judged yesterday, taking first prizes in the classes for brood mares, yeld mares, and three-year fillies. His Honor also exhibited the champion thoroughbred mare, and the best string of thoroughbred horses.

Mrs. J. McKenzie, Willows, entered the champion stallion, and also carried off the award for the stallion most suitable for producing hunters.

No championships were provided in the agricultural and heavy draft horse classes, in which JamesTurner, Cadboro Bay, had a long list of successes, including seven first prizes. Other entries were received from Saskatchewan and Alberta.

SWINE

A. C. Weir, Aberdeen, Sask., carried off all championships in the Yorkshire swine section, judged by J. W. Shannon, Cloverdale, yesterday morning.

In the Berkshire classes, E. W. Woodward, Albert Head, secured several championship awards. His Oregon 36-137-78224 was chosen grand champion and senior champion boar, and Rival Princess 9P was chosen grand champion and senior champion, while the reserve junior sow championship went to Bachelor's Choice 25R.

Delta View Boy 7S, exhibited by R. A. Coleman, Ladner, was chosen reserve grand champion and junior champion boar, and in the sow classes, Mr. Coleman's Annie Founder 3S took the reserve grand championship and junior championship awards. His Thomson B.C. 6R was chosen reserve senior champion boar, and Son Founder 2S was chosen reserve junior champion boar, while Kate 3R was chosen reserve senior champion sow.

R. A. Coleman won first prize for a pen of three select bacon hogs, and McClughan Bros., Milner, B.C., took first prize for a pen of three bacon hogs, and first prize for a pen of three butcher hogs.

SHEEP

In the sheep section, only the Dorset Horns and Kerry Hills remain to be judged. Additional championships awarded yesterday follow:

Shropshire—Champion ram, Manitoba University 9N; R. B. Hunter, Winnipeg; champion ewe, Hunter 5S, R. B. Hunter.

Suffolk—Champion ram, C.P.R. 43P, Canadian Pacific Railway Natural Resources, Calgary; champion ewe, C.P.R. 39P.

Cheviot—Champion ram, Wells 2P, R. C. Sibbald, Matsqui, B.C.; champion ewe, Blacklock 3R, D. S. Blacklock, Matsqui.

RABBITS

In the rabbit section, judged by J. Thomson, Vancouver, W. G. Bird was the most prominent exhibitor, taking many first prizes for New Zealand rabbits, blue Beverens, Siberian hares, American blues, American whites and Rex types. D. A. Doidge was prominent in the Siberian hares and Rex classes; C. Woolley in the Flemish Giants and Himalayan classes; Mrs. D. Bayles in the white Angora class; N. Taylor in the Himalayan class, and Mrs. Unicume in the standard Chinchilla class.

GARDEN PRODUCE

Attractively arranged in the Main Building, the Victoria Horticultural Society's entry took first prize in the class for exhibits of garden vegetables, open to gardening societies and women's institutes. The Victoria Women's Institute was second in this class.

A. D. Miles was awarded first prize in the class for collections of twelve different kinds of vegetables, and R. Ponsford was first in the class for collections of nine kinds of vegetables.

In the classes for children under sixteen years, Alice Burnfield's collection of flowers and Donald Burnfield's collection of vegetables were first prize winners.

Percheron Mare Wins Championship

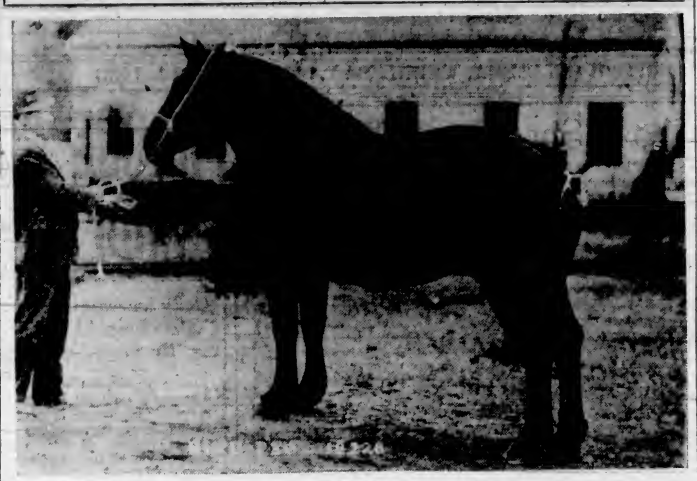

Hivu Peg 18, 228, four-year-old black Percheron mare owned by Hardy E. Salter, Calgary, added another blue ribbon to her list of successes when she won the grand championship for Percheron mares at the Provincial Exhibition at the Willows this week. She took the grand championship at the Vancouver Exhibition last week, and as a three-year-old was a winner at the Toronto Royal Winter Fair.

CANADIAN EXHIBIT AT TATE GALLERY

Continued from Page 1

The bulk of the paintings were taken from the walls of the National Gallery of Canada in Ottawa and the Art Gallery of Toronto. Two paintings from the Canadian Legation and the Luxembourg Museum in Paris have been borrowed and will be included with selections from Hart House, Toronto; Montreal Art Association, Art Gallery of Hamilton, McCord Museum of Montreal, Provincial Museum of Quebec, Sarnia Public Library and Art Gallery of Vancouver.

When the exhibition closes at the gallery the end of the year the pictures will go on tour in Manchester, Birmingham, Sheffield and Liverpool before being returned to their owners in the Spring.

CONFER WITH CHAMBERLAIN

Continued from Page 1

Gort, chief of the Imperial General Staff, and Admiral Sir Roger Backhouse, Sea Lord and chief of the naval staff.

Also present were Leslie Hore-Belisha, Secretary for War; Alfred Duff Cooper, First Lord of the Admiralty; Sir Kingsley Wood, Air Secretary, and Sir Thomas Inskip, Defence Co-ordination Minister.

Conferring with the military and defence chiefs were Foreign Minister Viscount Halifax, Sir Samuel Hoare, Minister of Home Affairs, and Sir John Simon, Chancellor of the Exchequer.

Tomorrow the full Cabinet will hold its second meeting in three days.

Critical devolopments in Prague came up in the midst of the first authorized statement of British reaction to Hitler's speech.

It also followed indications of a growing demand from German and Sudeten quarters for a plebiscite to let Czechoslovakia's turbulent minority choose its own "destiny."

A responsible source defined Britain's position as being that, however anxious London was to see a settlement, it was impossible to suppose Britain could stand aside from any general conflict which might menace the integrity of France, Czechoslovakia's ally against aggression.

The Inner Cabinet of Mr. Chamberlain, Lord Halifax, Sir John Simon and Sir Samuel Hoare, with their advisers, had gone over Hitler's speech line by line.

GOVERNMENT'S REACTIONS

The Government's reactions were authoritatively summed up as:

1. It would be morally unjustifiable to break off negotiations with Prague for a peaceful solution of the Czech-Sudeten negotiations. (Later the Sudeten Germans announced in the ultimatum negotiations had been suspended.)

2. It would be impossible for Germany to suppose that Great Britain would stand aside if the integrity of France were menaced.

3. Events in Czechoslovakia today, including riots and killings, added extreme gravity to the already critical situation.

Britain recognized that Hitler in his speech had not closed the door to further negotiations for a settlement. But he provided no solutions nor concrete suggestions on how a settlement could be reached.

Britain was authoritatively stated to believe that great progress had been made in negotiations despite all setbacks.

SENATOR BONE IS DEMOCRATS' CHOICE

Continued from Page 1

Martin F. Smith, third; Knute Hill, fourth, and John M. Coffee, sixth. Rep. Charles H. Leavy in the fifth was unopposed.

REPUBLICAN CAMPS

Close races developed in several Republican congressional contests and midnight compilations did not settle all the nominations. Matthew W. Hill, Seattle attorney, in the first district, and Willard V. Young, Tacoma, in the sixth, won the Republican nominations unopposed.

The state-wide Democratic total in the senatorial contest was about twice the combined Republican vote on the basis of partial returns.

In the first district (King and Kitsap Counties) indications were the Democratic congressional vote would total more than the combined vote for Bone and Case in the senatorial contest.

BIG ADVANTAGE

This indicated, political observers said, that Republicans had taken advantage of the open or blanket primary to heed requests of several groups which urged bi-partisan votes against Magnuson. If true, this fell short of preventing his renomination, for the incumbent had a more than two-to-one advantage over Conservative James W. Hodson with about two-thirds of the district's precincts reported. Gillespie Craighead, third candidate, trailed.

Midnight returns failed to bear out earlier estimates of a record vote, and observers predicted it might total 300,000 to 400,000.

JUDGMENTS DELIVERED

Court of Appeal, at Opening Of Fall Sitting Here, Gives Decisions

At the opening of the Fall sittings of the Court of Appeal at the Courthouse here yesterday, a list of judgments of appeals upon which decisions had been reserved was handed down as follows:

Richmond Wineries Western vs. Simpson; allowed.

King vs. Jawala Singh; allowed.

Attorney-General of British Columbia vs. Salter; allowed.

Belyea vs. Worthington; allowed.

Rex vs. Crowe (application for costs); dismissed.

Some of the reserved judgments were as follows:

Richmond Wineries Western, Ltd., et al. (R.) vs. W. R. Simpson et al. (A)—This is an appeal by the defendants from a judgment of Mr. Justice McDonald wherein he found the defendants liable in damages to the plaintiffs for breach of contract in the sum of $26,884. It was claimed by the defendants that the appellants had agreed to take delivery in Saskatchewan of 50,000 gallons of loganberry wine, while the appellants contended there was no binding agreement to that effect. The appeal was allowed.

The King (A) vs. Jawala Singh (R)—This is an appeal from the order of Mr. Justice Manson made on a habeas corpus application granting the release of Jawala Singh from the custody of the immigration authorities.

Jawala Singh, a native of India, arrived in Vancouver in 1908. He was alleged to have surreptitiously entered the United States, returning to Canada from time to time, becoming interested in a lumber company on the Lower Mainland in 1935. He was arrested in 1937 and ordered deported on the grounds that he had made a surreptitious entry into Canada from the United States. Habeas corpus proceedings were then taken before Mr. Justice Manson, whose order of release was appealed by the Crown. Appeal allowed.

Attorney-General of British Columbia (A) vs. G. L. Salter (R)—The respondent in this case is trustee in bankruptcy of the Abernethy-Lougheed Logging Company, Ltd., which company carried on extensive logging operations at Stave Lake, British Columbia. The company made an assignment in bankruptcy on June 8, 1934, and the Department of Lands, Forest Branch, filed proof of debt for the sum of $52,689.50, claiming this amount as an unsecured creditor, and setting up that such sum should be paid in priority to all other unsecured creditors under prerogative right of the Crown. The claim was disallowed by the trustee, and by the Supreme Court on an appeal to it for a ruling. The Attorney-General appealed from such disallowance.

In allowing the appeal, the Court held that although the Crown is entitled to claim as an unsecured creditor, it had no priority over other unsecured creditors.

Belyea (R) vs. Worthington (A)—An appeal from a judgment of Chief Justice Morrison awarding $274 damages to the respondent, $835 to his wife and $225 to his mother.

The action arose out of a collision between cars driven by the appellant and respondent at the corner of Forty-Seventh and Yew Streets, Vancouver.

The Court of Appeal held the appellant had a right to assume that his legal right to cross the street would be respected by the respondent, and that as he did everything in his power to avert a collision, he could not be held liable, and allowed the appeal.

Rex (R) vs. Crowe (A)—The appeal having been dismissed on a preliminary objection taken by counsel for the respondent, an application was made for costs against the appellant.

The Court of Appeal dismissed the application, holding it had no jurisdiction in the circumstances to grant costs in view of Section 1021 of the Criminal Code.

Rex (A) vs. George Pappas (R)—This is an appeal by the Crown from the dismissal of its appeal to the Supreme Court by Mr. Justice D. A. McDonald. The accused was tried before Magistrate H. S. Wood, K.C., in the juvenile court in Vancouver on a charge of contributing to the delinquency of a young girl between November 1, 1937, and February 17, 1938. The charge was laid under Section 33 of the Juvenile Delinquency Act. The magistrate dismissed the charge on the ground that the evidence showed an offence coming within Section 211 of the Criminal Code had been committed; and, therefore, there was no jurisdiction to try the accused under the Juvenile Delinquency Act.

The Court of Appeal allowed the appeal and ordered a new trial.

D. L. McAlpine for the appellant; G. W. Scott for the respondent.

Rex (R) vs. Charles G. Tooley (A)—This is an appeal by an accused from his conviction by a judge and jury on a charge of criminal negligence.

The appellant was a police officer in Vancouver, and while on patrol duty on March 18, 1938, his car collided with a car driven by one Fraser, about 3 o'clock in the morning at the intersection of Scott Street and Twelfth Avenue West, Vancouver. As a result of injuries received at the time, Fraser died two hours later. The appellant bases his appeal on misdirection by the trial judge. The hearing of the appeal will proceed this morning.

G. W. Scott appears as counsel for the appellant; J. A. Gimmett appears for the Crown, respondent.

At the close of the afternoon sitting of the court, the Chief Justice of British Columbia heard the following applications by four accused for leave to appeal from their sentences: Henry Hungerford, one-year sentence by Magistrate Edmonds, of New Westminster, on a charge of theft; William Josephson, two-year sentence by Magistrate Matheson, of Vancouver, on a charge of obtaining money by false pretences; Allan Jackson, two-year sentence by Magistrate H. S. Wood, K.C., of Vancouver, on a charge of breaking and entering; Malcom Charlie, three-year sentence by Magistrate S. M. Ward, at North Bend, on a charge of retaining stolen goods. All applications were refused.

PEREMPTORY LIST FOR TODAY

Rex vs. Tooley (at bar).
Rex vs. Wooley.
Lucas et al (A) vs. Gulf Logging Company, Ltd. (R).

"Is your wife still as pretty as she used to be?"

"Yes, but it takes her longer."

Separate Jackets

Just the thing for your separate skirts and pullovers. Tailored, patch pockets, belted. Some with and others without collars. Colors of navy, Kent green, brown, teal blue, rust and plaids.

Priced at $6.95 and $8.95

Scurrah's LIMITED
728 YATES ST. E 7811

PACKARD ELECTRIC SHAVERS
NEW PRICE
$8.50
F. W. FRANCIS
1210 DOUGLAS ST. JEWELER

The New Iolanthe Heater
WITH ADJUSTABLE HEAT
$29.50
Non-Adjustable Type, $19.50
Coast Hardware
1418 DOUGLAS STREET

DEAF? Hear the tone and realize the power of the new Western Electric Ortho-Technic Hearing-Aid. Assembled to meet individual requirements.
B. S. H. TYE
312 Union Bldg. Victoria, B.C.

THE SCOTCH THAT CIRCLES THE GLOBE
McCALLUM'S Perfection SCOTS WHISKY
BOTTLED *in Scotland*
26⅔ oz. $3.25
40 oz. $4.85
WHEN ORDERING SCOTCH, ASK FOR "McCALLUM'S PERFECTION"

This advertisement is not published or displayed by the Liquor Control Board or by the Government of British Columbia.

B.M. Clarke
711 YATES STREET
NEW CORSETRY
JUST ARRIVED
Girdles Ranging in Price From
$1 TO $2.95

Standard Stove Oil
A Clean Oil—
For Cleaner Cooking
C. J. McDOWELL
Plumbing and Heating
1000 DOUGLAS ST.

WEDNESDAY MORNING
Peaches
Freestone, case
75c
Bananas
Golden Ripe
3 lbs. 17c
Vaughan's

HOTEL Stewart SAN FRANCISCO
DOWN TOWN
On Geary St. just above Powell—the principal Stores and Theatres are within easy walking distance on the level
WITH BATH One Person $2.50 $3 and $3.50
Two Persons, $3.50, $4.00, $4.50, $5
Without Bath One $1.75, Two $2.50
EXCELLENT DINING ROOM AT MODERATE PRICES
Send for folder—gives complete Tariff describes points of interest
Chas. A. & Margaret Stewart, Proprietors

Now in Canada!
BLACK CAT
—they taste better!
25 *for* 25¢
10 *for* 10¢
London's Popular Cigarette
1. It's natural, unadulterated Virginia tobacco.
2. Firmly rolled—the English way.
3. Pure, snow-white English paper.
4. Extracting process eliminates dust.
Now Black Cat Cigarettes are available in Canada. Try them and you, too, will agree—*they taste better.*
CARRERAS LTD., LONDON, ENGLAND. (EST. 1788) 150 YEARS' REPUTATION FOR QUALITY

Cowboys Take Part In Performance of Trick Horsemanship

Riding and Jumping Events at Horse Show Interspersed With Clever Exhibition by Men and Women From Diamond W Ranch

ENTERTAINMENT of great interest was given last night in the Horse Show Building at the Willows, when the second programme of the week's horse show and rodeo attracted a large crowd of spectators.

The opening number was the parade of six-horse teams, to be judged for conformation, manner of going and equipment. These six-horse heavy draught teams will parade again on Thursday and Friday, when the final awards will be made. The competitors last night were: R. Thorburn, Vancouver; J. W. Munro, Carstairs, Alta.; A. C. Leslie, Watrous, Sask., and Crystal Dairy, Vancouver. The handling of the teams by expert drivers called forth enthusiastic applause, A. C. Leslie's driver receiving special acclaim.

CHILDREN'S RIDING

This event was followed by the children's riding competition, open to children under fifteen years of age of Vancouver Island only. The first prize, a silver cup, donated by Miss Terese Todd, was won by Miss Minkie Ford on Bonnie, and the second prize went to Miss Peter Williams on Carry On. Master Basil Pilmley was placed third and Miss E. Haynes, fourth. The last three awards were ribbons.

In the lightweight hunter class, judged for conformation and quality as well as performance, the Victoria Riding Academy's entry, Chenango, ridden by Miss Terese Todd, was placed first; Mr. Gerald Aitken on Chiquita, second, and Miss S. Pike on Nola, Mr. J. G. Hazlewood's entry, won third place.

Miss Pike and Miss Terese Todd, riding Mr. Hazlewood's Nola and Romany Baw, won first place in the class for the best pair of saddle horses, judged for conformation, performance, appointments, teamwork, quality and manners. Mr. Denis Kamp and Miss Margaret Hogg, riding Bonnie and Scotland Prince, entered by the Victoria Riding Academy, were placed second, and Mr. C. Laver and Miss Rae won third place.

CLEVER RIDERS

Seldom has such an amazing exhibition of trick riding, roping and broncho riding been seen in Victoria as was presented last night by performers from the Diamond W Ranch at Ellensburg, Wash. Among the star riders were Calgary Red, Miss Rose Welsh, Miss Maud Barnett, Bob Brady, Jr., and his father as director of the show, in addition to Elmer Hokum, the clown of the troupe, whose antics with his mule, "May West," brought forth applause and shouts of merriment.

Dave Hamburg showed what may be done in the way of training a horse by kindness, and his patience was rewarded by an almost human response to his whispered commands by Tony. Not only could Tony add and subtract, he said his prayers, laid down and went to sleep, and showed how affectionately demonstrative he could be towards his master.

The show will continue tonight, tomorrow, Friday and Saturday, with the grand finale on Saturday evening, for which the most spectacular events have been prepared.

TONIGHT'S PROGRAMME

Tonight's programme includes a class for the best pair of draft horses, children's jumping, best three hunters to be ridden over jumps, best performance of eight jumps, and a five-jump class. There will also be more trick and fancy riding, saddle and broncho riding, the cowboy clown and his mule will be there, and thrills are promised by the daring riders from the Diamond W Ranch.

SPORT

Nurse: "The doctor says your wife may speak to you for five minutes—no longer."

Mr. Henpeck: "Good old doctor!"

Langley Again Wins District Exhibit Prize

Products of the field and vegetable garden, attractively arranged in symmetrical patterns to form the Langley entry, were awarded first prize in the district competition at the Provincial Exhibition at the Willows this week. With a total of 1,700 3-10 points this year, Langley won the competition for the second time in succession, and also took first prize in a similar competition at the Vancouver Exhibition last week. Second place at the local fair was awarded to Burnaby, which ran second in Vancouver also, and third and fourth places were filled by the Surrey and Coquitlam displays, respectively.

DEPLORES LACK IN EDUCATION

Very Rev. Spencer Elliott Gives Address Before Ministerial Body

Under the general theme of the mission of the Christian ministry, Very Rev. Spencer Elliott, Dean of Columbia, gave a much appreciated address at the initial Autumnal meeting of the Victoria Ministerial Association on Monday morning at the Y.W.C.A., with Rev. F. Comley in the chair.

This mission, the Dean defined, was to preach the truth of God as revealed to Jesus Christ, to encourage the practice of prayer and to clarify the ethics as to right and wrong.

The church's great opponent in Christianizing the community, according to Dean Elliott, was secularism. He deplored the absence of religious teaching in popular education. Following discussion, a committee was appointed to consider the practical bearings of the question in this Province and report to the next meeting.

Rev. J. Lewis W. McLean, of St. Andrew's Presbyterian Church, and Rev. Hugh A. McLeod, of First United, were introduced as new members, along with Dean Elliott, and Rev. T. E. Sawyer, recently of Ontario. Rev. R. J. McIntyre, Vancouver, secretary of the British Columbia Temperance League, spoke on the elimination of liquor advertising, the association concurring.

Arrangements were made for the Thanksgiving Day service on October 10, which will be held in First United Church, Rev. J. Lewis W. McLean to preach.

MANY WOUNDED SPURN PENSION

Adjustment Officer Lauds Ex-Servicemen Who Earn Living Despite Disability

More than 80,000 Canadian soldiers wounded in the Great War have still refused to ask the Federal Government to give them financial aid to which they are entitled, Richard Hale, chief pension adjustment officer for the Canadian Legion, said in an interview here yesterday.

Mr. Hale, who handles thousands of claims for war wounded and their dependents during the course of a year, arrived in Victoria to investigate conditions in Victoria branches of the Canadian Legion. He will return to Manitoba Thursday, having toured Alberta and Saskatchewan centres.

"Really we are only half way through out work at Ottawa in adjusting claims for those that are really entitled to aid," Mr. Hale stated. "Since 1918 some 80,020 are receiving general disability aid from the Government, while another 80,000 have still refused to ask aid. And since the Government's deadline on recognition of claims is in 1940, that leaves only two more years in which to file and adjust those claims," he continued.

At present some 18,000 ex-servicemen's dependents are receiving pensions, while an additional 4,000 claims are being considered at the headquarters in Ottawa now, he said. Some 9,000 claims have been submitted in the past four months.

The adjustment officer spent yesterday hearing cases at the Tuberculous Veterans' Branch of the Canadian Legion, and today, after inspecting the Pro Patria, Britannia, Naval Veterans and out-of-town branches, he will deliver a talk at an open meeting in the Britannia Branch at 8 o'clock.

QUEBEC TO FLOAT LOAN

MONTREAL, Sept. 13 (?).—Quebec will float a loan some time before December 1, Hon. Martin Fisher, Provincial Treasurer, announced today. The treasurer did not state the amount of the loan, but said Provincial loans amounting to $17,000,000 would mature this Autumn.

Ninth Annual Dahlia Show Will Open at The Willows Today

THE ninth annual dahlia show of the Victoria Dahlia Society, being held in conjunction with the Provincial Exhibition at the Willows, will open today and continue until Saturday night. Prizes will be awarded in the novice class, open class, to all but commercial growers, seedlings, decorated tables in senior and school children divisions.

NAME CONDUCTOR FOR LOCAL CHOIR

Eric Edwards Given Appointment By Victoria Male Choir at Annual Meeting

ERIC EDWARDS, L.R.S.M.

Eric Edwards, L.R.S.M., a promising young local musician, has been appointed conductor of the Victoria Male Choir. The announcement was made at the adjourned annual meeting of the choir on Monday evening. Miss Jean Routley, also well known in local musical circles, will act as accompanist.

Election of officers for the ensuing year resulted as follows: President, F. H. Ireland; vice-president, S. G. Gurney; secretary, L. K. O'Neill; treasurer, W. G. Frampton; librarian, J. W. Harris; assistant conductor, J. Jones.

Rehearsals will begin next Monday evening at 8 o'clock in the B.C. Academy of Music, Broughton Street. All members were asked to attend this first rehearsal in order that the choir might proceed with the work for the coming season.

EDWARD DAVENPORT DIES AT CHEMAINUS

CHEMAINUS, Sept. 13. — The death occurred at Chemainus Hospital on Sunday evening of Edward Davenport, of Chemainus. Mr. Davenport had been in ill health for the past two and a half years. He had resided in Chemainus for eighteen years, the first sixteen being in the employ of the Victoria Lumber & Manufacturing Company here. He was born in Birmingham, England, sixty-three years ago and came to Canada in 1902. In 1914 he was married in Victoria to Mrs. Jean McLaughland, who survives him. He also leaves one brother, Arthur, of Wolverhampton, England; a stepdaughter, Miss Rachael McLaughland, of Chemainus, and two nieces, Miss Cecilia Millar, of Erdington, England, and Mrs. Cecil Loughton, of Chemainus.

Funeral services will be conducted on Wednesday afternoon from the Gospel Hall, John Reid, of Vancouver, officiating, assisted by Rev. E. M. Cook. Interment will be made in Chemainus Cemetery.

Mr. Davenport was a member of Victoria Court of the Independent Order of Foresters.

VANCOUVER, Sept. 13 (?).—A. W. Richardson, former Vancouver city employee, charged with stealing $1,000 from the city's tax funds, today was sentenced to six months in jail when he appeared before Police Magistrate H. S. Wood.

WILL SPEAK IN CITY ON FRIDAY

Men's Canadian Club to Hear Sir Harry Lindsay on "Empire Stocktaking"

Sir Harry Lindsay, K.C.I.E., C.B.E., director of the Imperial Institute, London, will be the speaker guest at a luncheon meeting of the Men's Canadian Club of Victoria, to be held in his honor on Friday at 12:15 p.m., in the Duke of Kent private dining-room of the Empress Hotel.

The subject of Sir Harry's discourse will be Empire Stocktaking."

Born in Burma in 1881, of a family which had its roots deep in the history of Burma and India, Sir Harry was for many years in the Indian civil service. From 1923 until his appointment to the Imperial Institute in 1924, he served as Indian Trade Commissioner in London.

The object of his visit to Canada is to interest Canadians in the work of the Imperial Institute, the primary function of which is to collect and disseminate information about the raw materials of the Empire. A staff of forty scientists and technical experts carry on the work. Two advisory councils and fifteen consultative committees serve in an honorary capacity.

Sir Harry is making his first visit to Canada since he attended the Ottawa Conference of August, 1932, as secretary and adviser to the Indian delegation.

VICTORIA CHORAL UNION

A rehearsal of the Victoria Choral Union will be held in the Memorial Hall on Friday at 8:30 p.m. All members are requested to attend, and a cordial invitation extended to new members. Members are reminded to bring their copies of Mozart's "Requiem."

DELEGATES ARE DINNER GUESTS

Banquet Concludes Fall Presbytery Session Here Of United Church

After a long day of strenuous business, the Victoria Presbytery of the United Church closed last evening with a banquet in Spencer's dining-rooms, arranged by the Victria laymen, led by Arthur Lee, for the entertainment of the delegates and their wives.

A delightful social atmosphere characterized this event. Community singing, led by Austin Curtis, was interspersed with witty speeches by William Duncan, Courtenay; Luther Holling, Rev. U. Laite, of the West Coast Marine Mission; Rev. George Knox, Rev. S. H. Smith, Rev. W. P. Bunt, Rev. D. M. Perley and others. Rev. Mr. Bryce presided.

MINISTERS WELCOMED

In the morning session of the presbytery, ministers who have lately come to the presbytery—Rev. Hugh McLeod, First United, Victoria; Rev. D. M. Perley, Sidney; Rev. H. S. Smith, Ladysmith; Rev. George Knox, Nanaimo, and Rev. G. Hartley, Parksville—were greeted. Welcome was extended also to Rev. H. H. Kerley and Rev. W. Waugh, of Saskatchewan, who were extended corresponding privileges. Inductions of new ministers to their charges are also reported.

[illegible]ch of the business of the Fall [illegible]tery is concerned with the [illegible] routine of the church's [illegible]ne of the most important [illegible] that of the committee on [illegible] and social service. This a[illegible]ced by Rev. A. O. Paterson, it was featured by an address from Frank Paulding and discussion, which dealt with many features of social life. Rev. R. J. McIntyre dealt trenchantly with the liquor question and advocated prohibiting all liquor advertising. It was urged also that undesirable magazines should be excluded from the Dominion.

SUBSTANTIAL INCREASE

John Goldie cheered the gathering when, in his report, he stated the missionary and maintenance fund showed a substantial increase so far this year.

Rev. H. C. Burkholder, secretary of the Religious Education Council, was introduced and spoke in connection with the committee's report on religious education, which was submitted by Rev. N. J. Crees.

Rev. Dr. J. K. Unsworth, reporting for the historical committee, suggested a tablet be erected on a building at the corner of Government Street and Pandora Avenue, to mark the spot where the first work in Victoria for the conversion of the Indians was carried on—a building which had formerly been a saloon. Rev. W. H. Gibson gave some very interesting facts concerning this early work. This report also mentioned the fiftieth anniversary of the Oriental Home, which is just now being celebrated in this city.

It was reported by the home mission committee that a new and very pretty church had been built at Youbou, Cowichan Lake, where Rev. James Findley is carrying on a successful ministry.

The presence of Rev. S. S. Osterhout, D.D., superintendent of missions, was appreciated as very helpful in dealing with some of the more important missionary questions.

NEW FALL STYLES
Malleks Limited
Ready-to-Wear and FURS
1213 DOUGLAS STREET E 1823

RICE, 2-lb. pkts., lb. 4¢
TOMATO JUICE, 10½-oz. tin (limit 5) 4¢
FLOUR, ROBIN HOOD, 49-lb. sack $1.65
JEWEL SHORTENING (limit 2), lb. 9¢
RAY'S, Ltd. 734 Fort St.

The MOUNT ROYAL HOTEL

The ships of the world are making for the Port of Montreal—your ship perhaps! Whether you travel by Cunard White Star, Canadian Pacific, Canadian National, Clarke Line, or any other, you enjoy such luxury aboard ship such as Columbus or Cartier never could have dreamed of.

And in Montreal's "snug harbor" after traveling the ocean lanes, you just naturally will stay at the MOUNT ROYAL HOTEL.

J. ALDERIC RAYMOND
President
VERNON G. CARDY
Vice-President and Managing Director

MOUNT ROYAL HOTEL MONTREAL

PURCHASE EQUIPMENT FOR DRIVERS' TESTS

VANCOUVER, Sept. 13 (?). — Purchase of equipment for an automobile drivers' testing station in the Motor Vehicle Safety Inspection Building, now under construction here, has been approved by Vancouver City Council and W. A. Shepard, purchasing agent, instructed to place the orders with two Vancouver firms. Cost of the equipment will total $9,198.

Daily use of WRIGLEY'S P.K. CHEWING GUM TWELVE PIECES 5 CENTS soothes the nerves!
GET SOME TODAY AT ANY STORE!
The daily use of Wrigley's Gum adds zest to your work and play, because it refreshes and peps you up—also helps guard your health. Delicious, tasteful flavors. Keep a package in your pocket or purse just for that tired moment. Keep some in the home too—the children love it.

GREAT NORTHERN RAILWAY
LOW FARE EXCURSIONS EASTERN CANADA
Daily September 24 to October 8, 1938. For all classes of travel—Standard Pullmans, Tourist Sleepers, Luxury Coaches—on the air-conditioned Empire Builder to Chicago. Final return limit 45 days. Stopovers allowed at, and East of, Fargo and Grand Forks, N.D. Low Summer Fares also in effect to all United States points. Travel Great Northern—speed, safety, scenery. Low cost meals in diner.
Full Particulars at City Ticket Office: 916 Government Street, Empire 9823

Plain Carpets
Are very much in vogue—See our large selection of plain squares and curl loom carpet for wall-to-wall fitting. Estimates and interior decorating service FREE.
Standard Furniture Co.
FURNITURE SPECIALISTS 737 YATES STREET

TRAVEL ON THE Magic Carpet TO COMFORT AND HEALTH
"Standard" PLUMBING FIXTURES
DOMINION HEATING

HOME today is more than "shelter"—it is the "Magic Carpet" of your spare hours that wafts you off to joyous leisure.

From "Cellar to Garret" is the place to build comfort into your home because the cellars of 1938 homes are smart recreation rooms and the garrets are spacious nautical rooms for "Junior".

To enjoy the 1938 standard of comfort in your home you need several services.

First in importance is your heating system, which must provide uniform and continuous heat throughout the house—70 degrees on every floor, in hallways, stair-wells and in the garret. A "Dominion" Heating System with an "Arco," or a "DoRad" coal or oil-burning boiler and "Corto" radiators will give you this service.

Then come the bathrooms—as many of them as are necessary to meet the needs of the family. Bathrooms by "Standard" are beautiful and convenient rooms today with their Matched Bathroom suites in a choice of pastel colors, each piece harmoniously matched with the others. Some of the "Standard" suites are small while others are more pretentious but all are illustrated in our free 32-page booklet "Planning Your Plumbing Wisely", which is yours for the asking.

Comfort must be built-in to the air you breathe in your home. This can best be done by an "Arco" Air-Conditioner, working with a "Dominion" hot water heating system. The "Arco" ventilates your home by circulating correctly humidified and filtered air.

The kitchen contributes a large share to the comfort of a home, especially if it is furnished with a "Standard" "Hostess" sink with its steel cabinet of convenient drawers and cupboards. But you need not build a whole new house to enjoy these comforts. They can be built into your present home and the government will assist you to do it by lending you the money. See your Master Plumber or Heating Engineer for plans and financing details all of which he can arrange for you through our affiliated company, Heating and Plumbing Finance, Limited.

DOMINION RADIATOR AND BOILER COMPANY LTD.
TORONTO and BRANTFORD, ONTARIO
Sales Offices: Winnipeg, Man., Montreal, Que.

Standard Sanitary Mfg. Co. LIMITED
TORONTO - ONTARIO
Sales Offices: Vancouver, Calgary, Winnipeg, Montreal 25k

The Daily Colonist

Established 1858

The Colonist Printing and Publishing Company, Limited Liability

J. L. Tait, Managing Director

Subscription Rates by City Carrier:

Yearly	$12.00
Monthly	1.00

All subscriptions payable in advance. Mail subscribers are requested to make all remittances direct to The Daily Colonist.

Subscribers in ordering change of address should be particular to give both old and new addresses.

Subscription Rates by Mail:

To Canada, British Empire, United States and Mexico:

Yearly	$6.00
Half-Yearly	3.00
Quarterly	1.50

To All Other Countries:

Yearly	$18.00
Monthly	1.50

Wednesday, September 14, 1938

EUROPEAN CRISIS

France leaving no stone unturned to insure that she is prepared to play a militant part, if considered necessary, because of events arising out of the Czechoslovakian crisis. The reservists have been recalled to the colors; there is a muster of troops along the Rhine Boundary; the Government has taken over control of the port of Marseilles. The Maginot defences are now in excellent order. It is possible that France is, at the present moment, more than half-mobilized; she has at least set such machinery in progress that she can become fully mobilized within as brief a time as any nation achieved that feat.

In his Nuremberg speech, Herr Hitler, by implication, issued a warning to France by telling of 278,000 workmen who have been engaged day and night on the Rhineland defences, of the 8,000 railway cars carrying supplies there daily, and of the completion of the fortifications being in sight by the end of the year. France's fortifications, however, are complete, and the fact is that she is in a better position than Germany to launch an offensive. Herr Hitler's pronouncement on his willingness to use the might of Germany to insure that the Sudeten Germans are given the right of self-determination will make France hasten her mobilization. The fact that Great Britain and France are, to a great extent, acting in unity in the present impasse implies that unity may extend to possible combined military action.

It is almost unthinkable that Germany should precipitate another Great War, and yet Herr Hitler has hinted at the probability. He says that Prague and London hold Europe's fate in their hands; in other words, he means that both capitals must yield to his interpretation of the way out for the Sudeten Germans. He has made it perfectly clear, despite other interpretations placed on his speech, that the Sudeten territory must be given either complete autonomy or else become part of the German Reich. In the latter case it most distinctly would have no autonomy at all. There are those who maintain that Herr Hitler's speech at Nuremberg was in no sense provocative, and yet its essence was an ultimatum, a warning to France and Great Britain that the Sudeten Germans have the might of Germany behind them in their struggle for the right of self-determination about their future status.

The course of events in Europe must of necessity be very strained during the next few weeks. It will call for statesmanship of a high order to prevent an outbreak, a kind of statesmanship that must take into account the excitability of the Hitlerian sentiment which has been communicated to the German people and made them war conscious again. The issue as it now exists may be patched up for the time being, but unless the settlement is in full accord with German wishes there is bound to be a recurrence of the present tension. That is the problem before the democratic Powers—how far is Germany to be allowed to go in achieving the wide range of ambitions of her present ruler?

A CREDITABLE EXHIBITION

With judging practically completed, and award cards and ribbons on display to identify the prize-winners, the stage is complete at the Victoria Exhibition for leisurely and informative inspection by the general public. To the casual visitor the exhibition might appear much the same as in other years, but to the person making more than a superficial examination of the thousands of entries in a wide range of classes, it must be evident that the annual fair is serving its purpose well, and that there is constant improvement taking place in the products of the farms and gardens.

"Bigger and better" is a familiar claim of exhibition officials. At times in the past this claim might have been somewhat exaggerated, but it can be substantiated readily this year. There is a notable increase in the number of entries, and, more important still, there is a considerable gain in the number of exhibitors, making the displays more truly representative of Vancouver Island. The quality of the exhibits obviously is high, and the competition was so keen that a number of judges stated that they found considerable difficulty in assessing the relative merits of many of the entries.

It is difficult to find grounds for serious criticism in the big majority of the exhibit divisions; the phases worthy of commendation far outrank those that are weaknesses. In the Main Building, the fruit display is of particular excellence, while the few shortcomings in the vegetable sections reflect the extremely dry growing season. The flowers, as usual, are varied, numerous and excellent. The four district displays are beautiful spectacles. They all come from the lower Fraser Valley. It is to be regretted that Victoria and other districts on the Island have not been able to compete, particularly as Victoria usually wins this feature class.

As usual, the livestock barns are a centre of great public interest. This year the accommodation is taxed to the limit, and the sleek herds and flocks are a trifle cramped to be seen to best advantage. All sections are well filled as to number and excellence of entries, while the sheep and Jersey cattle shows are of extraordinarily high order. The Jersey show is a conspicuous success from the standpoint of Vancouver Island breeders, due to the marked revival of interest in showing, which is reflected in the number of herds represented and in the excellence of the Island-bred entries, which won most of the awards. The traveling herds, that is those that enter all the major Western exhibitions, are not quite as numerous as usual, but the increase in entries from closer to home more than makes up for the deficiency.

The exhibitors in all sections are to be congratulated on the efforts that they have put forth to make the exhibition a good one, and the British Columbia Agricultural Association and its officers are to be congratulated also for the able manner in which they are maintaining the traditions of the organization now in its seventy-eighth year.

INDETERMINATE BUDGETS

The Government of Eire, seemingly, has the same habit of juggling with budgetary statements as Governments in other lands. The Irish Press, a supporter of the Administration of Mr. de Valera, recently estimated the current surplus as $1,212,00. The Irish Times told of the surplus as amounting to $2,910,000, while The Irish Independent pointed to a deficit of $3,880,000. Budgets are always interpreted at their best by the financial ministers responsible for them, and of this fact we have had a number of illustrations in this Province. They are usually framed for party aggrandisement, and are customarily as remarkable for what they hide as for what they reveal.

It appears that in the Irish Free State, now known as Eire, there is a deadweight of debt amounting to $75,150,750, which is the accumulation of unbalanced budgets. This fact is brought to light in the report of a Government Commission on Banking, Currency and Credit. The report says: "For the information and guidance of the Legislature and those engaged in financial administration, and of the public, it is important that the exact amount of any budget, surplus or deficit, should be shown clearly and precisely, in the published form of the state documents, and should be computed in a simple manner, permitting of exact certification by the Comptroller and Auditor-General."

It is an old story that Governments again and again misrepresent the national or state credit. Even in Eire it is admitted that there is such misrepresentation because of the borrowing power available for income account, and it is likely that in future there will be a definite limit set to the amount that may be raised in this way. That is the recommendation of the Royal Commission, and the sum named is $24,250,000. There ought to be similar restrictions on all Governments. There are not because Legislatures too often act as mere rubber stamps for the Administrations in power, and more especially is this the case where the ruling political party has a large majority.

THE ENGLISH TONGUE

In Ontario the Department of Education is making a move to introduce better English in the schools, and, though belated, this experiment will be widely welcomed by those who are perturbed over the slipshod use of the language, both among teachers and students. Ontario is bad enough, but other Provinces are probably worse in the use of ungrammatical and mispronounced English. It is pointed out, for instance, that in certain rural districts of Ontario 85 per cent of the inhabitants say: "You should of went," "I seen," "He done," etc. A correspondent of The Toronto Globe and Mail says that he heard a teacher use these and similar ungrammatical expressions in the course of a debate. It is common, too, to hear teachers and pupils say: "Toosday" for Tuesday, "noosance" for nuisance, "opportoonity" for opportunity, "pleano" for piano, and perpetrate similar mispronunciations.

There can be no claim to anything in the nature of a perfect educational system in the country until the teachers themselves are guiltless of all grammatical errors and mispronunciations. Since, on the other hand, they are guilty and at error again and again, there is a process of reform required and one that will go to the root of the equipment required for the teaching profession. Youth will emulate its teachers during school age, and carry what it learns into the career of life. Surely, at the basis of all education in English-speaking Canada should lie the teaching of correct use of the language. It is an asset in the individual that is of inestimable value in making for success in almost any calling.

We seldom find people ungrateful as long as we are in a condition to render them services.
—La Rochefoucauld.

The innocence that feels no risk and is taught no caution is more vulnerable than guilt, and oftener assailed.—Willis.

The Weather

Meteorological Office, Victoria, B.C., at 7:00 p.m., September 13, 1938.

SYNOPSIS OF WEATHER CONDITIONS

A storm is approaching the British Columbia Coast from the westward. The weather has been fine and warm throughout this Province and also in the Prairie Provinces.

TEMPERATURES FOR TWENTY-FOUR HOURS

	Min.	Max.
Victoria	50	78
Nanaimo	50	79
Vancouver	52	72
Kamloops	52	80
Prince George	36	78
Estevan Point	46	64
Prince Rupert	46	68
Langara	52	62
Atlin	46	56
Dawson	36	64
Seattle	56	78
Portland	58	86
San Francisco	52	64
Spokane	52	86
Los Angeles	66	92
Penticton	48	--
Kelowna	47	78
Grand Forks	46	90
Nelson	46	81
Kaslo	49	--
Cranbrook	39	85
Calgary	46	78
Edmonton	44	76
Swift Current	48	76
Moose Jaw	50	78
Prince Albert	50	70
Saskatoon	48	78
Qu'Appelle	48	78
Winnipeg	50	85
Monday—		
Toronto	60	76
Ottawa	58	72
Saint John	54	58
Halifax	54	60

TUESDAY

Minimum	50
Maximum	78
Average	64
Minimum on the grass	45

Weather, clear; sunshine, Sept. 13, 10 hrs., 54 min.

5:00 P.M. WEATHER REPORTS

Victoria—Barometer, 30.00; wind, N., 6 miles; clear.

Vancouver—Barometer, 30.00; wind, SW., 6 miles; clear.

Kamloops—Barometer, 30.14; calm; clear.

Prince George—Barometer, 30.12; wind, N., 4 miles; clear.

Prince Rupert—Barometer, 30.10; wind, NW., 4 miles; fair.

Langara—Barometer, 30.04; wind, E., 16 miles; fair.

Estevan Point—Barometer, 30.02; wind, NW., 4 miles; clear.

Tatoosh—Barometer, 29.96; wind, E., 10 miles; clear.

Portland—Barometer, 29.88; wind, NW., 6 miles; clear.

Seattle—Barometer, 29.96; wind, NW., 6 miles; clear.

San Francisco—Barometer, 29.88; wind, W., 18 miles; clear.

Note and Comment

By Sandham Graves

Ho Hum! Another note to the high-chested Slats, as Professor Stephen Leacock would put it.

• • •

Never mind, you'll hear from Ireland soon. North Americans, Indians I think, are trying to take the Blarney Stone away. First, they wanted to buy the stone from the owner of Blarney Castle. He wouldn't sell. Then they wanted to rent the stone for a year, to set it up at the New York fair. That didn't work, either. Now they have purchased ten tons of rock "from the vicinity" of Blarney Castle, and are bringing it out from Liverpool to set up in a miniature Blarney Castle at Hollywood. They are calling it "Blarney Stone," too.

• • •

It won't work. The blarney is not in the stone, but in the people. Take the kissing stone from Blarney Castle itself, and mount it in platinum and gold in the centre of Times Square, New York, and still it wouldn't work. The blarney stone has virtues only for the Irish, and on Irish soil. Move it, and what have you? Ten tons of rock, which, whether you set them up in Hoboken or in Timbuctoo, will still be merely ten tons of rock.

• • •

If you want to kiss the blarney stone, you can go to Ireland and do it. Only, do it properly. Hang by the heels, until the blood runs into your head; then give it a good round smack! It is the only way. A certain distinguished gentleman kissed the stone last year by crawling out through a hole on his back. He has not been the same man since! You can't fool either the old stone, or the people who had the wit to invent a legend that has hung the world by its heels ever since!

• • •

Scotland also has its legends. An iron chest, reported to have been recovered from the River Spey in 1746, and to have lain for nearly 200 years in Gordon Castle, Fochabers, Morayshire, was sold with other antiques last week. A Perth dealer paid $260 for the chest, on the strength of the fact that there is something loose rolling around inside of it. It is a Dutch chest, too. The dealer is to open it soon. If he is a wise man he won't. The chest is worth more as a secret. If people will buy ten tons of rock that has no secrets, what would they not offer for sunken treasure almost 200 years old? He should sell it unopened. People love a pig in a poke.

• • •

In the Southern States there is a movement on foot to take the fuzz off Georgia peaches, of the horticultural variety. It is backed by Government finance, too. The peaches are spun by rollers, and lightly brushed. Why begin at peaches? What about the skins on tomatoes, plums, oranges? Invent a peel-less potato and your fortune would be made. Nature, indeed, has been remiss with the outer covering of her fairest fruits. Whoever would have supposed that man would have been put to the labor of cracking a cocoanut to get at the milk and meat inside! Perhaps, however, it is not so simple as all that. The fuzz may keep the insects off the peaches; until they are peaches, you know.

• • •

If it is any comfort to you, scientists are studying what they believe to be Man's great-uncle and great-aunt, away back in the dawn of prehistory. Called to South Africa, where the Sterkfontein woman and the Taungs man were found comparatively recently, a professor of comparative anatomy and noted anthropologist makes the following report:

• • •

"The Sterkfontein specimen was that of an adult, about the size of a large gorilla, with the top of the head much like that of an ape. But the teeth in both cases were more like a human being's, and we think they were advanced beyond the ape stage. They need not be Man's direct ancestor, but they might be Man's great-uncle and aunt so many ages removed."

• • •

The remarks are those of Professor W. K. Gregory, of Columbia University, as quoted recently in The New York Times. There is no reason to doubt the sincerity of the finding, but that bit about advancing beyond the ape stage makes one wonder. If our great-aunt and great-uncle had got that far, what will posterity think about us? It is, perhaps, a comfort that we shall never know.

• • •

What a peculiar feeling it creates to imagine what anthropologists of say 3038 A.D. may one day say about the Prague Warrior, or the Brenner Pass Boy. Indeed, it may not rest there. They may well find the North American Primitive, to say nothing of the Pitcairn Island Philosopher, and a round dozen others, representing the enlightenment and intelligence of the age in which we live. How mortified we would be if we could know for a fact that the report of our grand-nephew or our grand-niece many ages removed would read something like this:

• • •

"The Prague Warrior is a male adult, comparative to the size of the lesser apes of the Stone Age, but obviously more advanced. The brain capacity is marked, considering the primitive state of his development, and, while we cannot with surety say he is the direct ancestor of Man, we can suppose that he was at least a great-uncle of the human race some ages removed. As only fragmentary remains were found, it has been found difficult to integrate the specimen, but, no doubt, other remains will be found, as excavations continue on the site of what was undoubtedly a sanguinary and prolonged conflict between savage tribes, circa 1940 A.D."

RECTOR WINS IN BOUT WITH SEXTON

PHILADELPHIA, Sept. 13 (AP).—Rev. John L. Saunders, rector of the Nativity Episcopal Church, was treated today for a fractured hand he received in a tussle with the sexton.

He told police the sexton attacked him in a dispute over permitting girls to play table tennis in the parish house. Police said they found the sixty-three-year-old minister sitting on the sexton when they arrived.

The Observation Car

By THE EDITORIAL STAFF

Glancing Over Sport

Turf critics really think that War Admiral will be making his final appearance of his racing career in the Jockey Club's Gold Cup event at Belmont Park on October 1. The Admiral, it is reported, will be retired to stud like his famous daddy, Man o' War, on the Faraway Farms in Kentucky. If War Admiral wins the cup his earnings will be $264,300, about $50,000 behind his chief rival, Seabiscuit . . . The national league pennant race should be decided when Pittsburgh and the Cincy Reds clash in that seven-game series this month. And then the Cubs from Chicago may slip through to the flag while these two are cutting each other's throats . . . Who is going to manage the Elks Football Club in the Inter-City League this season? That question seems to be holding the soccer spotlight these days. I believe I could mention his name in one guess . . . Joe Bloom, boss of the Victoria City football team in the Saturday League, is going to enter another city club in the Wednesday circuit, according to reports. If that's the case that means it will be a four-team loop once more and there will be two matches scheduled each week . . . In the last British open golf tournament Henry Cotton reached one green with his drive, 385 yards from tee to green, believe it or not.—J.D.

• • •

Welcome Visitor

Ralph Neves, of America's leading hardboots—he was ranked second in 1935—paid a flying visit to the Willows track yesterday. The twenty-two-year-old Californian, who piloted Triplane to victory Sunday in the Longacres $10,000 mile event, has been in the saddle five years and is under contract to the Drumheller Stables . . . Neves is really enjoying a good season at Longacres, having brought sixty-five bangtails down in front in thirty-seven days. His triumph Sunday in the $10,000 mile was the first in that annual classic . . . Two years ago he placed fourth in the $50,000 Santa Anita Handicap with a leg up on Brown Jade . . . All the world loves a champion, and when young Neves was introduced over the public address system he was given an ovation fitting to the position he holds among American hardboots . . . Thanks for calling, Ralph. It was a pleasure to meet you and we feel sure that the fans at the Willows, every single one of them, would like to have taken you by the hand and said welcome. That's Victoria hospitality, Ralph.—S.T.

• • •

Busy Brain Browses

We hope next year that the City Council parks committee secures an appropriation to provide for hanging flower baskets on every lamp standard in the business district. We also suggest the committee make arrangements to water boulevards at night or in the early morning before the sun beats down on the grass. Thought might also be given to the erection of bathing houses, rafts and diving boards on every public beach. A fourth dig concerns the grass on city-owned lots and roadsides. It should be cut earlier in the season to avoid fire hazards and protect hay fever sufferers . . . Seeing certainly is believing. When Harry Ross told us he raised pure white canaries, We expressed some doubt. On a recent visit to his Gordon Head estate he showed us a cage full of songsters as white as snow . . . It may sound odd, but Charlie McCarthy is a West Coast fisherman, and he has never heard of Edgar Bergen.—G.B.

• • •

First in the Field

The Conservative Association of Nanaimo electoral district is feeling proud of its record from the fact that it is the first constituency in the Dominion to nominate its candidate for the next Federal election. This nomination was made at the association meeting last week when F. S. Cunliffe, of Nanaimo, was selected to represent the party at the next election.—O.H.N.

REFORM PLAN WORKS WELL

Head of Borstal School on Mainland Tells What Is Being Done There

Success for the first year of operation of the Provincial Borstal School for first offenders was forecast by Angus McLeod, superintendent of the institution, yesterday at the Dominion Hotel here. The school is located near Vancouver and was established under the Provincial Attorney-General's Department last December 22.

There are fifty-three boys at the Home now. They are under no restraint except the binding rules laid down for the punctual attendance upon duties. The boys range in ages from eighteen to twenty-five, and already twenty-three of those committed to the care of Mr. McLeod have reached the end of their terms and have been found places in ordinary walks in life.

A large building was secured and, with thirty-three acres of land surrounding it, there is considerable work to be done.

The boys rise at 6 o'clock and at 7 o'clock are out for half an hour of physical exercise. At 7:45 they assemble for breakfast, with one of the boys asking a Blessing. At 8 o'clock they assemble together when prayers are said.

ASSIGNED TO DUTIES

The boys take their tasks in order in the carpenter shop, in general construction work on the farm, in the kitchen, with the poultry and general housework. At 5 o'clock the day is completed, and supper is served at 5:30. A rest period follows until 7:30. On Monday, Wednesday and Friday, through the kindness of a teacher who comes to the school and a member of the staff, who has scholastic training, lessons are conducted.

On Thursday evening, instruction is given in St. John Ambulance and first aid. Saturday afternoon is given over to sport. In this latter connection, if one of the boys offends during the week, he loses the Saturday sport period.

On Wednesday and Friday afternoons instruction is given in mining, and on Sunday, church is attended at the Home.

Mr. McLeod referred to the good work that is being done by the John Howard Societies in Vancouver and in Victoria in the way of help. He also mentioned individual donors who had assisted materially. In the whole of the time there had not been a single desertion, and Mr. McLeod referred to the fact that the boys will often conduct religious services among themselves. The venture has been, he said, a decided success.

DEFENCE LEAGUE HOLDS MEETING

Group Will Present Play, "Defence Of Victoria," at Open Session Soon

Holding their first meeting of the Winter season, members of the Defence of Canada League convened on Monday night in their headquarters in the A.O.F. Hall, Captain Neville E. Fairweather presiding.

Several acknowledgments from Dominion and Provincial Government officials in respect to the Defence of Canada League's representations regarding defence measures and immigration were read, and the members were pleased to note that several of their suggestions dealing particularly with Oriental penetration into Canada were favorably received.

A special committee was appointed to arrange for an open meeting to be held in the near future, when a short drama entitled "The Defence of Victoria" will be presented.

SIGN DECREE FOR JEWS' EXPULSION

ROME, Sept. 13 (AP). — A decree signed by King Vittorio Emanuele and Premier Benito Mussolini placed in effect today the Cabinet decision of September 1 to expel foreign Jews who have settled in Italy since January 1, 1919.

The law gives Jews six months to leave the country, thus establishing March 12, 1939, as the deadline for compliance.

KILLED AT CROSSING

DENVER, Sept. 13 (AP).—Her body driven through the steel body of her automobile, Mrs. Mae Skaggs, fifty-five, of Denver, was killed when a Denver & Rio Grande Western passenger train crashed into the machine at a West Denver crossing today.

FIFTY YEARS AGO TODAY

From The Daily Colonist of September 14, 1888

Arrive With Small Catch—The schooner Pathfinder, owned by Carne & Munsie, arrived from Behring Sea with a small catch—about 600 skins. The hunters were Indians, with eight canoes, but owing to the exceptionally tempestuous weather, they were able to put down their boats but six times during their stay in the sea. The schooner arrived in Ahouset five days ago, but was detained by light winds. Several of the hunters left Ahouset a couple of days ago and arrived in Victoria yesterday morning. They graphically describe the roughness of the water, stating that the waves poured over the little vessel.

Annual Meeting Held — The annual general meeting of the Victoria Football Club was held last evening in the Bank of British Columbia, and was well attended. B. H. T. Drake was elected captain for the year, W. A. Ward, secretary-treasurer, and L. Crease, H. J. Martin and W. H. Langley were chosen as the committee. A match is on the taps with the Nanaimo Rovers for October 6. A practice game will be held on the 22nd inst., and all anxious to join the club should not fail to attend. It is hoped that matches can be arranged with New Westminster and Vancouver.

Washable Gardening Gloves
Of soft, pliable Peccary suede. Good wearing, neat fitting, knitted wristband. Sizes for ladies and gentlemen. Per Pair 35c
THE "WAREHOUSE"
1428 DOUGLAS STREET 1118 GOVERNMENT STREET

STEAK and KIDNEY 2 lbs. 25c PORK KIDNEY, lb. 12c
CROSS' OWN CURED SMOKED ALASKA BLACK COD, lb. 18c
FRESH-CAUGHT WHITE SPRING SALMON, lb. 14c
FRESH-KILLED YOUNG FOWL (for boiling), lb. 21c
FRESH-KILLED YOUNG CHICKENS (for roasting), lb. 30c
CROSS' OWN-MAKE LITTLE PORK SAUSAGE, lb. 19c
CROSS' 5 STORES

SATIN BLOUSES—Attractive long-sleeved styles in white, egg-shell, pink, gold, blue, rust, brown, navy and black. Sizes 14 to 44 $2.95
DICK'S DRESS SHOPPE
1324 Douglas Street Phone E 7552

MUNICIPAL BODY HOLDS SESSION

Half Holiday Today Declared for Employees at Meeting of Esquimalt Council

A half holiday today for Esquimalt municipal employees was granted by the council on Monday night that they might be able to visit the Fall fair at the Willows grounds.

Permission was granted the Esquimalt Community Club and the Mary Croft Chapter, I.O.D.E., to participate in the Remembrance Day service. Reeve Alex Lockley will lay the community wreath at the foot of the memorial.

The monthly account for August as presented by the finance committee totaled $9,402.98. The tax collector's report showed that thirty-four parcels of land were offered in the tax sale, as against thirty-six in 1937. Interest, taxes and costs amounted to $2,556, with $1,800 still outstanding.

A complaint regarding the condition of Saxe Point Park was referred to the municipal engineer, as was the petition from five residents to repair the lower end of Nelson and Sussex Streets in Esquimalt.

The contention of Councillor B. G. Humphries that the council was not getting enough work to do during its spare time met with spirited opposition from Councillor Neil Fraser. The verbal battle began at the suggestion of Mr. Humphries that the councillors were content to leave full onus of municipal duties to Reeve Lockley.

SUNRISE AND SUNSET

SEPTEMBER

Time of sunrise and sunset (Pacific standard time) at Victoria, B.C., for the month of September, 1938.

Date	Sunrise	Sunset	Date	Sunrise	Sunset
1	5:29	18:56	16	5:51	18:25
2	5:21	18:54	17	5:52	18:23
3	5:22	18:52	18	5:52	18:21
4	5:23	18:50	19	5:54	18:19
5	5:25	18:48	20	5:56	18:16
6	5:27	18:46	21	5:58	18:14
7	5:28	18:44	22	5:59	18:12
8	5:29	18:42	23	6:00	18:10
9	5:41	18:40	24	6:02	18:09
10	5:42	18:27	25	6:03	18:06
11	5:44	18:35	26	6:05	18:04
12	5:45	18:33	27	6:06	18:02
13	5:46	18:31	28	6:07	18:00
14	5:48	18:30	29	6:09	17:58
15	5:49	18:27	30	6:10	17:56

The Meteorological Observatory, Gonzales Heights, Victoria, B.C.

Funeral Service
S. J. Curry & Son
G 5512

Cranleigh House School
FOR BOYS
The Oak Bay Day School.
Preparatory and High.
C. V. MILTON
Cadboro Bay Road E 8214

Tides at Victoria

SEPTEMBER

Time of tides (Pacific standard time), at Victoria, B.C., for the month of September, 1938.

Date	Time	H't Ft.	Time	H't Ft.	Time	H't Ft.	Time	H't Ft.
1	2:22	2.1	.....		18:56	7.9	.....	
2	3:20	3.1	.....		19:34	7.7	.....	
3	4:21	3.2	15:11	7.7	16:04	7.6	20:28	7.7
4	5:20	3.2	15:21	7.7	16:06	7.4	21:55	7.6
5	6:11	3.2	15:31	7.7	19:30	7.1	22:58	7.5
6	6:54	3.2	15:38	7.6	19:50	6.8	23:54	7.5
7	7:21	3.2	15:19	7.5	20:13	6.6	.....	
8	0:44	7.8	8:05	3.2	15:12	7.5	20:25	5.7
9	1:35	7.5	8:39	3.6	15:18	7.5	21:08	5.2
10	2:22	7.4	9:08	4.0	15:29	7.6	21:40	4.8
11	3:18	7.2	9:25	4.5	15:44	7.6	22:20	2.9
12	4:20	7.1	10:01	5.1	16:01	7.8	23:05	3.4
13	5:38	6.8	10:30	5.6	18:20	8.0	23:54	2.9
14	7:17	6.7	10:52	6.2	18:42	8.2	.....	
15	0:46	2.7	9:12	6.8	11:12	8.7	17:12	8.4
16	1:40	2.4	17:49	8.6	.....		.....	
17	2:39	2.4	18:41	8.2	.....		.....	
18	3:40	2.4	20:10	8.1	.....		.....	
19	4:42	2.5	13:25	7.4	17:11	7.1	21:52	7.8
20	5:44	2.7	12:25	7.4	18:26	6.4	22:20	7.7
21	6:38	2.1	12:49	7.6	18:20	5.5	.....	
22	0:34	7.6	7:25	2.5	14:05	7.7	20:03	4.8
23	1:46	7.5	8:10	4.1	14:20	7.9	20:45	3.8
24	2:58	7.4	8:49	4.7	14:38	8.0	21:29	3.2
25	4:12	7.4	9:28	5.4	14:58	8.2	22:12	2.8
26	5:30	7.3	10:08	6.0	15:22	8.2	22:59	2.5
27	7:00	7.2	10:44	6.6	15:49	8.2	23:45	2.5
28	8:25	7.3	11:25	7.0	16:13	8.0	.....	
29	0:28	2.6	10:15	7.4	12:12	7.3	16:34	7.8
30	1:26	2.8	11:40	7.8	12:55	7.5	16:32	7.6

The time used is Pacific standard for the 120th Meridian west. It is counted from 0 to 24 hours, from midnight to midnight. The figures for height serve to distinguish high water from low water. Where blanks occur in the table, the tide rises or falls continuously during two successive tidal periods without turning.

The height is in feet and tenths of a foot, measured from the average level of low water.

To find the depth of low water on the sill of the Esquimalt drydock, add 18.9 feet to the height of high water as above given.

Wife—"I'm sick of you and your golf. I wish I'd never married you."

Husband—"You'd have had your wish if I'd started playing golf first."

CULBERTSON on CONTRACT

By Ely Culbertson

World's Champion Player and Greatest Card Analyst

This is an old story, to the best of my knowledge, never before has found its way into print. (Which is surprising, because it is a truly classic example of "brainstorm.")

Four of the best known experts sat down to a friendly (?) game of rubber bridge at fairly high stakes.

After some preliminary skirmishing fate sent along this dainty dish:

South, dealer.
Both sides vulnerable.

NORTH
♠ J 10 8 7 5 4 3
♥ —
♦ K Q 6 2
♣ A

WEST
♠ K
♥ A 7 6
♦ 8 5 3
♣ K 8 7 5 4 3

EAST
♠ —
♥ K Q 9 5 4 3 2
♦ J 4
♣ 10 9 6 2

SOUTH
♠ A Q 9 6
♥ J 10 8
♦ A 10 9 7
♣ Q J

The bidding:

South	West	North	East
1 ♠	Pass	2 ♦	2 ♥
Pass	3 ♥	4 ♥	Pass
5 ♦	Pass	7 ♠	Pass
Pass	Pass		

Let us digress for a moment to comment on the bidding. It will be observed that the final contract was something of a hit-or-miss affair North had deliberately selected a two diamond take-out in the hope of getting information about the diamond ace. This was logical enough, but even after South's belated diamond raise North could not be sure that South held the vital two aces, the spade and the diamond. It was by no means inconceivable that South's holding was something like:

♠ K Q x x ♥ x x x ♦ A J 10 x ♣ K Q

In this case, since the ace of trumps would be lacking, a grand slam would be slightly humiliating as well as frightfully expensive. However, no such tragedy developed and, of course, the contract was ice cold.

To prove that strange things happen at the bridge table, however, even when super-experts are involved, I hasten to add that the declarer found a very easy way to be defeated.

West opened the ace of hearts. This was ruffed in dummy and the spade jack was led. East, of course, showed out, and at this point, before declarer could play, West detached his lone spade king, and, looking at it mournfully, said: "I thought I'd make this baby."

Declarer, obviously enrgaed at the "bad break" of East's failing to follow, slammed down his own six of spades and snarled, "Oh, go on and take it!" West gratefully obliged, and the grand slam contract had bitten the dust.

For a long second there was not a sound in the room, but then West could no longer contain his snickers. Of course, what had happened was obvious. Declarer had miscounted dummy's trumps—he had thought that there were only seven there instead of eight. But now a curious thing happened. Declarer stridently maintained that he had been led astray by West's remark. According to him, West had said: "I thought I'd make this baby," with the accent on the word thought, and in a tone that "reeked with complacency." This, declarer averred, had so convinced him that West's king was guarded that he had not troubled to count the combined spades more carefully.

I need hardly say that this remarkable alibi was received with gareat hilarity by the defenders and that even the declarer's partner, much as it hurt him, had to chuckle a bit.

TOMORROW'S HAND

South, dealer.
Neither side vulnerable.

NORTH
♠ K Q 6
♥ J 8
♦ K J 6
♣ A Q 6 5 2

WEST
♠ 8 5
♥ Q 6 4 2
♦ A Q 8 5 4
♣ J 10

EAST
♠ 9 4 3
♥ K
♦ 10 9 7 3 2
♣ K 9 8

SOUTH
♠ A J 10 7 2
♥ A 10 9 7 3
♦ —
♣ 7 4 3

Mr. Culbertson will discuss this hand in tomorrow's column.

Industrial Building Houses Interesting And Varied Features

Veritable Paradise of High-Class Merchandise Is Offered Discriminating Buyers at Exhibition —Dominion and Province Participate

WITH a wide appeal to both young and old alike, the Industrial Building at the Willows Provincial Exhibition houses a veritable paradise of interesting and educational features for fair patrons. Many of the city's leading manufacturers and dealers and the Dominion and Provincial Governments have taken concessions in the large structure.

In an effort by the Dominion Department of Agriculture to bring results of its work before the public of Canada, a large and smartly-styled booth has been erected at the left-hand entrance. It depicts the campaign to have all food products graded and shows examples of peaches, butter and eggs. Pasture products form a definite part of the section, which is being displayed at different fairs across Canada under the direction of W. D. Graham, Ottawa, and Miss M. Cameron, Regina.

Women's wear, presenting the new Deanna Durbin fashions, has been arranged in the adjoining booth by Eddy's. The Campbell Studio has an attractive display of portrait work.

Better cultivation and better crops is the claim of the rotary soil-tillers, placed on display in the concession operated by Rosati, Ltd. The dapple-art process is once again the feature of the Bapco products exhibit. Satin-Glo enamel finish for walls and furniture is demonstrated in a practical manner, and color photos of many famous buildings and structures protected with this paint are shown in the background.

REFRESHMENT BOOTHS

Liquid refreshment is provided at the booth operated by the Old English Beverage Co., Ltd., and Copan's sell their popular chewing candy. B. T. Leigh again demonstrates the peace metal weather strips for doors and windows.

Something new in heaters for greenhouses or separate rooms is offered in the Gloucester heater, which employs the Aladdin coal oil burner. The Canadian National Institute for the Blind has added a vegetable, fruit and flower growing and cooking competition to its usual exhibit. Prizes have been awarded by the women's auxiliary. Also on display are brooms, door mats and fancy articles made by the sightless. Patrons may have their names written in Braille by the blind attendant.

"Fibrerock" fireproof insulation and stucco base is an advancement for modern buildings presented by the Sidney Roofing & Paper Co. Ltd. Mineral-surfaced shingles, building papers, ten-test board and other building boards offer a complete line for the prospective home or office builder.

An engine-driven washing machine and other stainless steel washers, by Beatty, are displayed by the local branch. Ironers, vacuum cleaners and floor polishers round out the exhibit. Light refreshments are offered by the Mayfair Doughnut and Registered Jersey Dairies, Ltd., concessions.

Centrally located, H. D. Mainwaring & Company operate the public address system that connects with loudspeakers on the main buildings. In addition to providing music throughout the day and evening, the system is invaluable in returning lost children to their parents and warning motorists who park their cars in restricted areas. They also display ABC washers, Leonard refrigerators, electric ranges and light fixtures.

INDIRECT LIGHTING

The British Columbia Electric Railway Co., Ltd., has a booth demonstrating the principle of indirect lighting and distributes literature on the value of correct lighting for reading and domestic purposes.

McLennan, McFeely & Prior, Ltd., have arranged one of the largest exhibits in the building which is replete with household necessities and furnishings. The main section of the display is devoted to the furnishings for the kitchen, dining-room, bedroom and sitting-room, which embody the smart styles of 1938 with the utmost in comfort. A three-piece, purple velour chesterfield suite occupies the living-room, with walnut predominating in the bedroom and dining room. Westinghouse electrical products and modern refrigerators and ranges attract the eye of the discriminating buyer. The Robert Burns McMicking Chapter, I.O.D.E., is selling tickets on an occasional chair and coffee table.

Waterproofing and fireproofing fluids are displayed by the Townsend Products, while a demonstrator illustrates the manner of their application. A vacuum cleaner is being offered in a contest sponsored by the W.A. to the Jubilee Hospital. The Mary Croft Chapter, I.O.D.E., Esquimalt, is soliciting patronage with a cedar chest, blankets and comforter.

EDUCATIONAL EXHIBIT

Of interest to those wishing to specialize in some form of technical education is the large exhibit of the Provincial Department of Education, supervised by F. T. Fairey, director of technical education. Junior and senior high school options are offered as well as metal pottery and bench work. Adult education and correspondence courses are enumerated. Tickets on a silver service tray are offered by the Catholic Women's League, Oak Bay subdivision.

New models of Singer sewing machines have a particular attraction for feminine visitors to the fair. The Carmelcrisp Shop vends its tasty wares in an attractive concession. Golden jars of Vancouver Island honey comprise the display of the Victoria Curtis Apiaries, Cowichan Lake. An artificial tile for interior use is offered in the "lincrusta" finish.

Brandreth Nurseries find an attractive publicity medium in a miniature greenhouse containing ferns and cut flowers of delicate hues. In another section, the Maytag and Easy washing machines are shown in operation. The Junior W.A. to the Jubilee Hospital has a contest for a lifelike doll, doll's clothes, carriage and crib, while another contest for a dinner service for eight, complete with silverware, is under the sponsorship of the Florence Nightingale Chapter, I.O.D.E.

A seventy-foot model, including many downtown business establishments, is housed in the model display theatre. Firms represented here include the Foot Health Shop, C. J. McDowell, Hocking & Forbes, Hill's U-Drive, Ltd., Neon Products, the Robinson Press, Bert Waude's Beauty Salon, R. Shanks' Motorcycle Works, the Gray Line, the Standard Furniture Company, the Northwestern Creamery, Ltd., Thomas Plimley's, Cord Piston Rings, Shawnigan Lumber Yards, Ltd.; W. & J. Wilson, Kendall Radio Laboratories, and attractive homes in miniature.

T.B. CONTROL

Three nurses are in charge of the Provincial T.B. Control Service, which has many educational features. One of these is a large map of British Columbia. It is divided into sections and shows the centres where health clinics are held, and where health nurses and welfare field service workers are established. Provision for bed patients is made at Tranquille, Vancouver and Victoria. X-ray pictures, showing lungs in various stages of the disease; posters describing symptoms, and literature are distributed by the attendants. Handicrafts from the Kiwanis occupational crafts, 1033 Fort Street, are on display.

Radios, from tiny mantel models to high-priced sets, are offered by the Marconi Company. The Victoria Bed & Mattress Company presents Chesterfield suites, bedspreads, cushions and mattresses. The quilted headboard twin bed ensemble has proved a novelty in sleeping accommodation, and the smart boudoir chairs are worthy of special mention.

C. J. McDowell's exhibit fronts on both entrances to the building and contains a wide display of ranges, oil burners, furnaces and plumbing fixtures. One range is a combination oil and wood and coal user. The automatic "Koistoker" holds a featured spot in the booth. This company is also sponsoring a guessing contest of the amount of oil contained in several bottles.

The International Correspondence Schools has its usual display, offering vocational guidance and showing the work of students in art.

Mr. New-Rich (inspecting a famous old master): "Haven't you something more exclusive? I've got this at home on a cigarette-card."

Digging Itself Out of Big Ditch

A Gasoline-Operated Shovel Finishing Its Work in Bowker Creek, Just Off Richmond Road. The Shovel Is Shown Here Making a Cut to Crawl Up to Ground Level. Bowker Creek Bed Has Been Deepened to Take Care of Flood Water During Rainy Seasons.

DELIGHTED BY ISLAND CHARM

William Joyce Cowen, Hollywood Author, Brings Daughter to School

Delighted with his first view of the Malahat and Up-Island country, Saanich Peninsula and the Oak Bay area, William Joyce Cowen, Hollywood novelist, ex-Canadian soldier and world traveler, is making a few days' return visit to Vancouver Island, where he has come for the express purpose of placing his eleven-year-old daughter, Antonia, in Strathcona School, Shawnigan Lake.

Mr. Cowen had heard of Strathcona School from his friend, Richard Day, a former Victorian and well-known art director for the Samuel Goldwyn Company, who, he reports, is leaving that firm to take an important position with Twentieth Century-Fox. He has known Mr. Day for a long time, and when he saw what the schools here had done for Mr. Day's children, both in respect of health and scholastic attainments, he determined that he would send his own children here.

IDEAL FOR SCHOOLING

"I consider this Island ideal for schooling, because of the natural beauty, the healthy social and school conditions, and the simplicity which is all too lacking in the more populated centres," says Mr. Cowen.

Mrs. Cowen is also an author, writing still under her maiden name, Lenore Coffee. Her great-grandfather was General John Coffee, chief of staff to Andrew Jackson, and married Andrew Jackson's niece, Rachel Donaldson. Mrs. Cowen was born in San Francisco, and has lived all her life in California. She has visited Victoria and is very fond of it, but owing to pressure of work was unable to accompany her husband and daughter at this time.

OLD DAYS IN FRANCE

While in Victoria Mr. Cowen had a reunion with Lieut.-Col. C. E. Connelly, D.S.O., M.C., who is A. and Q.M.G. of this district, and with Col. F. E. Bingham, late of the Fort Garry Horse, and Mrs. Bingham, to talk over the old days in France, where Mr. Cowen went as an officer in the Fort Garry Horse, of Winnipeg. He yesterday saw another old comrade, Major E. L. Middlemast, who is now farming at Colquitz, and whom he had not seen for nineteen years.

Mr. Cowen will leave on Thursday for Vancouver to have a few days' golf with old friends who shared war-time experiences in France, but before he goes he would be glad, he says, to meet any other former members of the Fort Garry Horse who may be in the Victoria district. While here he is a guest of the Empress Hotel.

EXPECT STORM FROM PACIFIC

Despite high temperatures and markedly calm weather that prevailed yesterday over the British Columbia coastline, the Meteorological Bureau on Gonzales Hill late last night issued warning of a storm approaching the city from the Pacific Ocean. Officials did not state what time the disturbance would break.

At 1:30 p.m. yesterday the reading on Gonzales Hill stood at 76 degrees, to climb steadily during the afternoon. At 7 o'clock the nightly report issued by the bureau placed the maximum temperature at 78 degrees. Weather prediction for the next twenty-four hours was "moderate to fresh northeast winds, shifting to east; increasing cloudiness, and moderately warm."

Meanwhile, on the Prairies the weather had been clear and warm. In Vancouver the maximum temperature for the day was 72, while Nanaimo reported the highest Island temperature of 79.

Conservatives of Saanich Prepared For Party Parley

Resolutions which will go before the resolutions committee of the Conservative convention at Kamloops were considered at a meeting of the Saanich Conservative Association in the Campbell Building last night. A number of the measures were endorsed and the association is sponsoring others.

The meeting, the first of the Fall season, was presided over by Percy Mickleburgh, president, and there was a good attendance. The association members listened to reports of delegates who attended the nominating convention of the Nanaimo Federal Riding Association at Duncan last Saturday.

Ward associations were reminded of the fixed time for the holding of annual meetings, the end of the present month. The association will hold its annual meeting in October.

Obituary

BURNS — Funeral services for Mrs. Margaret Ann Burns will be held tomorrow afternoon at 2 o'clock at Royal Oak Crematorium Chapel. McCall Bros.' Funeral Home are in charge of arrangements.

VAN MAASTRICHT — Requiem Mass for Mrs. Marie Eugenie Van Maastricht was celebrated by Mgr. A. G. Baker at St. Andrew's Cathedral yesterday morning in the presence of sorrowing friends. Interment was in Colwood Burial Park. The pallbearers were: P. Moir, G. Bone, A. Webb, J. Van Maansen, J. Jamieson and T. L. Crosson.

GUNTER — The funeral services for Samuel Gunter will be held in Hayward's B.C. Funeral Chapel tomorrow afternoon at 2 o'clock, Rev. Robert Connell officiating, after which cremation will take place in the Royal Oak Crematorium.

CLUB BEGINS FALL SEASON

Victoria Burns Organization Starts New Term — Rev. J. L. W. McLean Speaker

Members of the Victoria Burns Club convened for their first meeting of the Fall and Winter season in the Chamber of Commerce auditorium last night, with a programme of music and an address by Rev. J. L. W. McLean, M.A., recently inducted minister of St. Andrew's Presbyterian Church here.

The meeting was opened with the customary pipe selection by Pipe-Major Donald Cameron, W.O., which was followed by general business and introduction of new members. J. A. Dewar, president of the club, summoned to the platform W. B. Grant, immediate past president, and Mrs. Grant, and presented the former with an engraved silver bowl, and to Mrs. Grant a bouquet of flowers as a token of remembrance and an appreciation of past services.

IMAGINARY MEETING

Mr. McLean began his address with a kindly reference to the hospitality of Scottish folk and of the friendliness of Victoria people. He gave a short discourse on an imaginary meeting between St. Andrew, the patron saint of Scotland, and Robert Burns, mentioning the great human qualities of both and the possibility of complete understanding of the two on matters of enduring value to human life. His short talk was interspersed with amusing stories and anecdotes of Scottish people.

The soloists were Miss Sheila Conway, Frank Smedley and Miss H. Barr, and a vote of thanks to the speaker and soloists was voiced by Mr. Grant, after which the meeting concluded with "Auld Lang Syne" and the National Anthem.

HATS
Cleaned and Blocked
NEW METHOD
DRY CLEANERS AND DYERS
PHONE G 8166

SAN FRANCISCO'S HOTEL CALIFORNIAN

All Rooms Outside
All with Tub & Shower
All with Radio
$2.50 to $3.50 FOR ONE
$3.50 to $5.00 FOR TWO
F. TREMAIN LOUD Manager
Downtown
TAYLOR & O'FARRELL
Boruck Bureau, Vancouver (Trinity 1720)
For Information and Reservations

PASSES AT NANAIMO

NANAIMO, Sept. 13. — Frank Marasco, fifty-one, of Fernie, B.C., who had been here for the past three weeks visiting his son, John, and his sister, Mrs. James Consolo, Park Avenue, died at the home of the latter last evening after a brief illness. A native of Italy, the late Mr. Marasco had resided in British Columbia for the past forty-two years. The remains will be forwarded to Fernie for burial by the D. J. Jenkins, Ltd., undertakers.

WILL MEET TONIGHT

A meeting of the Victoria Club for the Hard of Hearing will be held as usual this evening at the clubrooms, 1011 Government Street, at 8 o'clock, when further details regarding the plan for helping hard-of-hearing children will be discussed. All members are requested to attend as this is a very important subject.

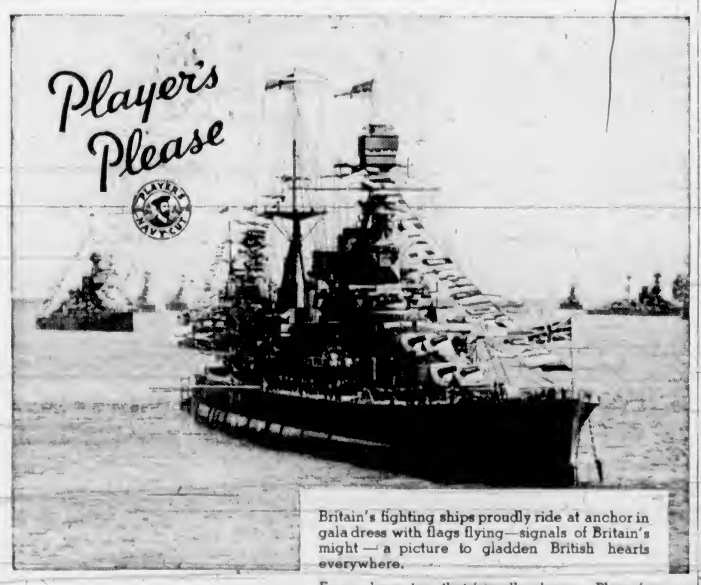

Britain's fighting ships proudly ride at anchor in gala dress with flags flying—signals of Britain's might — a picture to gladden British hearts everywhere.
Everywhere, too, that friendly phrase—Player's Please—is a signal of enjoyment to millions of smokers.
Player's offer the choice of two great cigarettes —"Medium" or "Mild". Choose the one which suits you best.
MEDIUM—cork tip or plain.
MILD, plain end, "wetproof" paper that does not stick to the lips.
25 for 25¢ Pocket Tins of Fifty - 50¢
Player's Please
MEDIUM or MILD
"IT'S THE TOBACCO THAT COUNTS"

All Eyes Are on the New
Westinghouse!
=SEE IT AT THE FAIR=

See this handsome Westinghouse Refrigerator in our Exhibit in the Manufacturers' Building at the Fair. It is, without a doubt, one of the finest refrigerators ever designed, and one of the best buys of the year. It gives you 5½ cubic feet of chilly storage space, freezes 76 ice cubes at a time and provides you with more than 11 square feet of shelf space—including shelves in the door—a special meat compartment and a score of other conveniences. It carries the only complete five-year guarantee. Westinghouse models are priced from $179.50. Easy terms may be arranged on your monthly light account.

B. C. ELECTRIC
DOUGLAS and PANDORA

612-16 Fort St. **KIRKHAM'S** PHONES Groceries - G 8131 Meats - - G 8132 Fruit - - E 8021
Daily Delivery Esquimalt, View Royal, Colquitz, Royal Oak, Cedar Hill and Inside Points.
Reliable Foods Fair Prices — Honest Weights and Descriptions

LATE VACATIONISTS
GO BY STREAMLINED CRUISER COACHES
San Francisco ..... $26.50 Return
Los Angeles ..... $35.20 "
San Diego ..... $38.85 "
50c EXTRA VIA REDWOOD HIGHWAY ONE WAY
New York - $79.85 Return Chicago - $60.60 Return
FARES FROM VICTORIA
Gray Line Travel Bureau
TICKETS DELIVERED FREE OF CHARGE
756 Yates Street Phone E 3833

For Fire and Automobile Insurance, Rentals and Real Estate Consult
ELSIE B. RICHARDS
Suite 7, Metropolitan Building, Opposite Postoffice
PHONE EMPIRE 7722

ST. JOHN AMBULANCE ASSOCIATION
(Victoria Centre)
LECTURES ON
"FIRST AID TO INJURED" "HOME NURSING"
Registration in Room 12, 1110 Government Street (above General Warehouse), today at 8 p.m. R. T. Moore, Secretary, phone G 5436.

HUDSON'S BAY TO OPPOSE FIVE C'S

Sharing second place in the Berger Cup race, Hudson's Bay and Five C's midweek cricket elevens will meet this afternoon at Beacon Hill Park at 2:15 o'clock. The match is one of the most important of the season for the two clubs, as the winner will advance to the final against the Victoria Club.

Teams follow:

Hudson's Bay — F. Tyrrell, M. Turner, G. Baker, G. Gardiner, J. Hesketh, D. Fish, H. Napper, L. Passmore, V. Adle, J. Oakman and E. Oakman.

Five C's—Shrimpton, McIlvenny, Wilkinson, Griffin, Fletcher, Crees, Hoggarth, Petch, Hepworth, Attwell and Hurn.

C.P.R. NETTERS BEAT HILLCREST

Winding up their 1938 season's play, C.P.R. (Victoria) Tennis Club defeated the Hillcrest Club in exhibition inter-club matches played recently. On their home courts C.P.R. registered a 9-3 triumph and on the Hillcrest Club courts scored an 8-4 victory.

Despite the decisive final victories, a number of the matches went to extra sets. The winners scored nine decisions in the mixed doubles, four in the men's doubles and three in the women's doubles.

FANCY SKATING AT ROLLER RINK

The newly-organized Fancy Roller Skating Club will swing into action tomorrow evening, when they will introduce how to waltz and two-step on skates at the Victoria Rink on View Street. Hundreds of young people have been enjoying the new sport since the rink opened two weeks ago.

To encourage beginners to take up the sport, the management has reserved from 1 o'clock to 3 o'clock on Wednesday and Saturday afternoons to teach those interested in learning to skate.

H. Holman and H. Hornby, officials of the Fancy Skating Club, are looking forward to a big turnout on Thursday.

FINISHES IN TIE

NANAIMO, Sept. 13.—Breaking 47 out of 50, Jack Beban and G. Vater tied for first place in the Nanaimo Gun Club's final shoot of the season on Sunday. In the shoot-off Beban won by two points, and became possessor of the championship cup. Vater won the second fifty-bird shoot, breaking 48 out of 50.

In the doubles, twelve pairs, J. Beban and C. K. Snell tied for high with 22 out of 24. Other scores: E. Hazenfratz, 20; J. Wenger, 19; J. Craft, 13; R. Smith, 20; W. Hoggan, 18; J. Harton, 17; P. Donoghue, 18; G. Vater, 21; Dr. Glovando, 13; J. Wrean, 19.

The Daily Cross-Word Puzzle

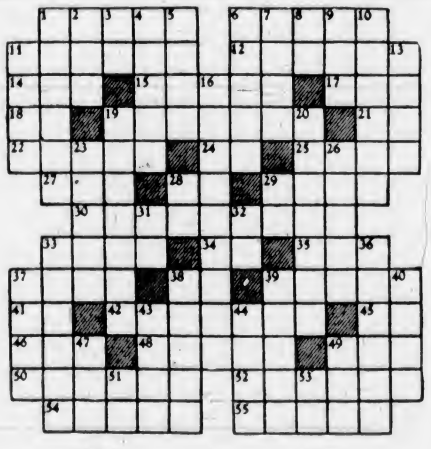

ACROSS

1. To lessen.
6. Pertaining to punishment.
11. Culmination.
12. Sarcastic.
14. Top.
15. King of golden touch.
17. Literary scraps.
18. One.
19. Ratchets.
21. At home.
22. Strikes out.
24. Hence.
25. Felines.
27. Plant fluid.
28. Aloft.
29. Goddess of discord.
30. Took from.
33. Western city.
34. Butterfly.
35. Poetic: always.
37. Silly.
38. Conjunction.
39. Mountains.
41. By.
42. Extends.
45. Musical note.
46. Scottish: go.
48. Joined.
49. To transfix.
50. To endeavor.
52. To mourn.
54. Ether compound.
55. To speak.

DOWN

1. Puts in row.
2. Offer.
3. Part of "to be."
4. Domesticates.
5. Door.
6. Music: soft.
7. Former.
8. Negative.
9. Literary scraps.
10. Restricts.
11. Garbed.
13. Containers.
16. Gave up hope.
19. Hangs.
20. Conceals.
23. Loaded.
26. Helped.
28. Home of Abraham.
29. Latin conjunction.
31. Preposition.
32. Association (abbr.).
33. To spin.
36. To line again.
37. Wearies.
38. Command.
39. Serpent.
40. Sensible.
43. Cover surface of.
44. Prefix: air.
47. Vetch.
49. Hole.
51. Pronoun.
53. Parent.

DOWN

1. Negative.
2. Literary scraps.
3. Restricts.
4. Garbed.
5. Containers.
6. Gave up hope.
7. Hangs.
8. Conceals.
9. Loaded.
10. Helped.
11. Home of Abraham.
12. Latin conjunction.
13. Preposition.
14. Association (abbr.).
15. To spin.
16. To line again.
17. Wearies.
18. Command.
19. Serpent.
20. Sensible.
21. Cover surface of.
22. Prefix: air.
23. Vetch.
24. Hole.
25. Pronoun.
26. Parent.

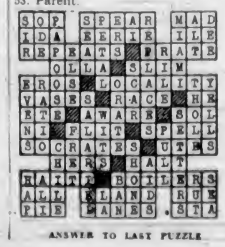

ANSWER TO LAST PUZZLE

RAIN HALTS TENNIS PLAY

Charles Hare Meets Don Budge in Today's Feature Net Match

FOREST HILLS, N.Y., Sept. 13 (AP).—Charles Edgar Hare, veteran English tennis internationalist, received a twenty-four-hour reprieve when an overnight rain washed out today's matches in the United States singles championships.

Hare is scheduled to meet the quadruple champion, Don Budge.

The Budge-Hare match should be the chief attraction in the men's division as the four remaining brackets in the quarter-final round are filled. Other pairings are Sidney Wood with Franjo Kukuljevic, of Yugoslavia; Don McNeil with Australia's Harry Hopman, and Aussie Adrian Quist with Bitsy Grant.

Closest of the women's matches promises to be that between Kay Stammers, of England, and Barbara Winslow, of Hollywood.

PRAGUE GOVERNMENT IGNORES ULTIMATUM

Continued from Page 1

ernment could take no notice of the Sudeten four-point demands, and observed that such matters should not be arranged by telephone. After the most liberal allowance for the six-hour period, martial law was tighter than ever in Czechoslovakia's border regions.

The Cabinet adjourned at 1 a.m. (4 p.m. P.S.T., Tuesday), but made no announcement concerning the Sudeten ultimatum, which said unless martial law were withdrawn the Sudeten party would decline all responsibility for all further developments."

GUARANTEES OF ORDER

A Government official said, however, the Government wished to lift martial law as soon as possible, but that such action certainly would not be taken until there were effective guarantees—presumably from the Sudetens—that order would be preserved after Government soldiers and police had left the Sudeten country.

It also was said the Government wished to resume the negotiations with the Sudeten party, but insisted that the talks take place in Prague. Last night the Sudeten chiefs were meeting in Eger, the trouble centre.

At the same time the ultimatum was issued the Sudeten party in effect broke off negotiations with the Prague regime on the German minority's demands for self-government.

At least twelve persons were killed in Sudeten-Czech clashes which spread like wildfire through the Sudeten territory of Western Czechoslovakia after Chancellor Hitler's renewed pledge to "protect" the 3,500,000 Sudetens.

A Government source said the dead included seven Czechs and five Sudetens.

RISING TIDE OF DISORDER

The Prague Government had sought to curb the rising tide of disorder by imposing martial law on eight Sudeten German districts and ordering summary civil trial and sentence—including death by hanging—for disturbers of the peace.

Sudetens, celebrating what they regarded as inference that "the day of deliverance is at hand" in Hitler's speech last night at Nuremberg, raised the forbidden Swastika flag on the Eger City Hall.

It was but one of several Swastika flags unfurled after Hitler closed the Nazi congress with his defiant speech on foreign policy.

Bloody clashes between Czechs and Sudetens occurred at Aussig, Graslitz and Kaaden. A Czech soldier, two policemen, a Czech civilian and four Sudeten Germans were known to have been killed in those towns.

SIX-HOUR TIME LIMIT

The Sudeten demands were forwarded to Premier Hodza. The final paragraph of the note gave the demands the character of "an ultimatum:

Should this demand for Sudeten Germanism for restoration of the normal situation, in which negotiations only can take place, not be accepted in six hours and acceptance and withdrawal of measures be made known by broadcast, leaders of the Sudeten German party decline all responsibility for all future developments."

From all parts of the aroused Sudeten area reports of fighting poured into the Sudeten party headquarters in Prague. The headquarters of Hzbernska Street was guarded by grim party men.

There were unconfirmed reports that all Czechoslovak military units had been ordered to preserve a "state of readiness," which would mean confinement to barracks on call for instant service.

While there was no proclamation to that effect, soldiers on leave had disappeared from the streets of Prague.

A Government spokesman said that martial law had been necessitated by Sudeten attempts to occupy public buildings in many cities after Hitler's speech last night. Most of the incidents occurred before military rule was established.

DEMAND FOR PLEBISCITE

There was increasing insistence in the Sudeten region on a plebiscite in which the 3,500,000 persons in the minority could pass on their fate. One Czech newspaper, however, said Czechoslovakia would prefer war to granting a plebiscite.

Government officials were represented as believing there was possibility some diplomatic overtures might be undertaken between Prague and Berlin, but it was said no official representations had been made to the Czechoslovak Government.

Reports of Sudeten party headquarters in Prague said tanks, machine guns and patrols of Czechoslovak soldiers were to be seen Tuesday in many communities of Sudetenland.

One official report said a soldier at Purstein, standing in formation for roll call, was killed by the shot of a sniper perched in a church steeple. The sniper was slain by another soldier.

HAND-TO-HAND FIGHTING

Three policemen were killed and one wounded in hand-to-hand fighting at Haberspirk Bel Falkenau, near Karlovy Vary. Hand grenades were hurled at Schwarzback and one gendarme killed. It was reported Sudetens tried to storm the police station there.

Many shop windows of Jewish merchants were smashed in Sudetenland towns.

Private reports from the Sudeten region said numerous telegraph and telephone lines had been cut.

At Wassersuppen there was a shooting scrape between gendarmerie and a truckload of Sudetens. Police said the Sudetens fled, leaving their driver dead.

There appeared little doubt martial law would be extended throughout the nation should the disorders spread further.

The localized martial law, while not directly affecting Prague, produced considerable excitement here

PROCESSION CANCELED

The situation in Prague became so tense authorities called off what was to have been a torchlight procession in commemoration of President Thomas G. Masaryk, founder of the Czechoslovak republic, on the first anniversary of his death.

Thousands of persons milled about in the streets of the capital and police patrols were strengthened. A campaign to raise new funds for defence, by popular subscription, was started in shops, cafes and restaurants.

During the excitement, Viscount Runciman, unofficial British mediator in the Sudeten-Czechoslovak dispute, worked on steadily. A communique said Runciman received several members of Parliament and representatives of the Republican Agrarian party.

Envoys of Great Britain, France, Rumania, Yugoslavia and Soviet Russia visited Foreign Minister Kamil Krofta during the day to follow the swift course of events.

CONFERENCE DATE SET

VANCOUVER, Sept. 13 (C).—The annual Border Conference of the Washington State Parent and Teacher Congress and the British Columbia Parent-Teacher Federation has been set for September 28, it was announced here today by the executive of the British Columbia body.

MONTHLY COMPETITION

The first of the six monthly competitions for the season will be played on Sunday at the Victoria Golf Club. It will be a medal round over eighteen holes under full handicap. Post entries will be accepted. Players will choose their opponents and arrange for their starting times. Two prizes will be awarded. There will be six competitions, medal and match play alternating, and at the end of the series will be the play-off.

Island Holstein Does Well at Fair

Aileen DeKol Mildred, Third in the Three-Year-Old Class at the Victoria Exhibition, Is Owned by E. & T. Raper, Colquitz. Thomas Raper Is Seen With the Fine Cow, Which Was Beaten Only by Two Entries From the Famous Colony Farm, Essondale, Herd.

City and District

Chimney Fire—The city fire department put out a chimney fire at noon yesterday at Chester Street and Hilda Street.

Cigarettes Taken — Theft of a carton containing 4,700 Craven "A" cigarettes was reported to police by the C.P.R. freight office.

Road Tenders—The city engineer's department will call for tenders tomorrow to resurface Pandora Avenue. The street will be improved from Fernwood Road to Cook Street.

New Garage—C. Dowman has secured a $2,250 city building permit for the erection of a garage building at 724 Johnson Street. Luney Brothers, Ltd., are the contractors.

Camera Stolen — H. C. Hichen, 1411 Esquimalt Road, informed Esquimalt police that a valuable Voightlander camera had been stolen from his dwelling.

Market to Close — The public market will close at 1 o'clock this afternoon, according to Major M. Kirkpatrick Crockett, market commissioner.

Postponed Election—The Overseas League met yesterday afternoon in Spencer's dining-room when necessary business was transacted. The election of officers was postponed to a later date to be fixed.

Is Fined—A motorist who pleaded not guilty to a charge of unlawfully disobeying the direction indicated by a traffic light at Yates and Blanshard Streets was convicted and fined $2 by Magistrate Henry C. Hall in the city police court yesterday morning.

Is Remanded — Charged with disobeying the direction indicated by a traffic control signal, and with driving in a manner dangerous to the public, a motorist was remanded until Friday when he appeared in the city police court yesterday.

Health Report—The August report of Dr. Richard Felton, city medical health officer, showed seven cases of chicken pox, one of whooping cough and three of tuberculosis. Deaths in Greater Victoria during the month totaled fifty-seven.

Veterans Meet—A general meeting of the Pro Patria Branch of the Canadian Legion was held at its headquarters last night, while on Friday at 8 o'clock, members of the Naval Veterans' Branch will convene in their regular session.

Half Holiday—In accordance with the civic half holiday declared by Mayor Andrew McGavin, the City Hall will close at noon today in order that the inside and outside staffs will have an opportunity to visit the Provincial Exhibition.

Sees Interior Fairs—Concluding a tour of Interior fairs, including the Provincial Interior Exhibition at Armstrong and exhibitions at Kamloops and Cranbrook, Hon. K. C. MacDonald will be back in the city on Friday, it was said yesterday at the Legislative Buildings.

Fine Levied — Convicted of a charge of driving in a manner dangerous to the public at Bay and Douglas Streets on September 3, a motorist was fined $20 in the city police court yesterday. Inspector John T. Boulton described how the accused narrowly avoided crashing into a street car.

Cabinet Meeting — Premier Pattullo yesterday presided over the first Cabinet meeting of the week, when a reassembled executive considered representations to be made at Ottawa shortly on fiscal and other policies. No formal announcements were made. Hon. John Hart, returned from a brief vacation at Jasper Park with Mrs. Hart, attended.

Appealed for Fair—D. D. McTavish, president of the B.C. Agricultural Association, at the meeting of the Kiwanis Club yesterday in the Empress Hotel, made an appeal to the members to patronize the Fall Fair, telling them of the prize-winning stock that was on exhibition there. Many of the animals had an international record, he stated.

Dangerous Driving — When he pleaded guilty to a charge of driving in a manner dangerous to the public at Cook and Pembroke Streets on September 7, a motorist was fined $20 by Magistrate Hall in the city police court yesterday. Constable Larry Greenwood described an accident in which the accused was involved.

Multiple Dwelling—The Bungalow Building Co-operative, Ltd., has secured an $8,000 city building permit for the erection of a four-family multiple dwelling at McClure and Rupert Streets. The building will have separate entrances for each of the four suites, and basement garages. The Capital City Construction Co., Ltd., will carry out the contract.

Deputy Returning—Arthur Dixon, deputy minister of public works, returning from the Ontario convention of the Canadian Good Roads Association, will be back in the city on Thursday, it was said yesterday at the Legislative Buildings. Hon. F. M. MacPherson will follow on September 20. Road, building and other tenders, meanwhile, are awaiting decision by the minister, and Federal approval in some instances.

Assault Case—Mrs. Kate Henderson was yesterday remanded until today for sentence in the city police court for assaulting Mrs. Lauretta Anderson by striking her on the arm. Magistrate Hall indicated he would bind Mrs. Henderson over to keep the peace in the sum of $100, with one or two sureties. The adjournment was given to allow the sureties to be obtained.

Will Meet Minister—Though uncertain yet whether he will set out before, with, or after the main British Columbia delegation East next week, Hon. G. S. Pearson said yesterday he would go to Ottawa shortly to meet Hon. Norman M. Rogers, Federal Minister of Labor, for discussion of relief and other issues. The Premier and two other members of the Cabinet will leave next week for the East.

Remanded to Monday—At a special session of the Esquimalt police court, held yesterday to hear a "hit-and-run" charge involving George E. Hamm, Vancouver, the case was remanded until next Monday to enable the accused to retain counsel. In addition to the charge of failing to stop after an accident with the intent of escaping civil and criminal damages, an additional charge of driving a motor vehicle in a manner dangerous to the public was laid. Hamm reserved pleas on both counts.

EXECUTIVE MEETING

A special executive meeting of the Army and Navy Veterans will be held on Thursday night at 8 o'clock prior to the departure of the Victoria delegates to the Dominion Army and Navy convention in Winnipeg. Those who will attend the parley starting September 19 will be Brigadier J. Sutherland Brown, J. C. Rivers, J. S. Scarfe and H. G. Winter.

Announcements

When Trying Any Preparation for the removal of superfluous hair, you take the risk entirely yourself as to its efficacy. You find out its worthlessness after your money is gone; Is it not far better to consult someone to whom you can talk—someone living right here amongst you—rather than to trust to "a soulless corporation," possessed of but one thought—the accumulation of money? They gain! You lose!—sometimes in tears as well as money! Miss Hanman, 503 Safward Building. Phone G 7642.

For the Wedding—Invitations and Announcements, printed or engraved, all new stock and correct styles to choose from, at The Colonist Printing Department.

Special Rate Winter evening dressmaking classes. Academy of Useful Arts, 853 Fort Street. G 2034

TODAY! . . . a Genuine Heintzman & Co. Piano
OUTSTANDING AMONG THE MANY VALUES WE OFFER IN OUR USED PIANO DEPARTMENT
Only $99.00
FLETCHER BROS.
1130 Douglas St. (VICTORIA) LTD. Phone G 7148

Willows Fair—Today!
HEALTH WEEK ATHLETIC DISPLAY
By the
RECREATIONAL AND PHYSICAL EDUCATION
DIVISION (VICTORIA)
PROVINCIAL EDUCATION DEPARTMENT
2 OPEN-AIR SHOWS—2:45-3:15 P.M. - 5:00-5:30 P.M.

Linoleum
NEW FALL SHIPMENTS NOW IN STOCK
Felt Base from, square yard 39c
Heavy Printed, square yard 69c
and 89c
Inlaid from, square yard $1.19
CHAMPION'S, LTD.
E 2422 717 FORT STREET

WOOD and COAL
BULK SAWDUST, per unit $3.50
60 Sacks $4.50
J. E. PAINTER & SONS
517 CORMORANT ST. PHONE G 5541

Keep OLYMPENE handy . . get it today —you may need it tomorrow!

USE Olympene to relieve sprains, strains, burns, all muscular pains and aches, to correct "Athlete's Foot". Olympene's antiseptic properties protect cuts, scratches and bruises from danger of infection.
Get a bottle of Olympene from your druggist today—you owe this protection to yourself and your family.
4 oz. 50c — 10 oz. $1.00
NORTHROP & LYMAN CO., LIMITED
Established 1854
TORONTO CANADA
OLYMPENE
THE ANTISEPTIC LINIMENT

It's "Home, Sweet Home" Now . . . With A Bedside Telephone

John and Mary thought their happiness was complete when they moved into a new home, larger than their old one — two storeys, in fact. Then a serious problem arose.—It seemed to Mary that she was always upstairs when the telephone rang downstairs. One midnight telephone call that sent John dashing downstairs in the dark, and left him with a bruised toe and a frayed temper, convinced him that something had to be done. The solution, of course, was a bedside telephone. They had one installed, and everything is rosy now.

BRITISH COLUMBIA TELEPHONE COMPANY

In Woman's Realm

James Bay P.-T.A. Has Good Year

School Trustee F. G. Mullinr was named honorary president of the James Bay Parent-Teacher Association at the annual meeting held last night in the South Park School. This was the first meeting since the Summer recess and the retiring president, Mrs. G. Ingledew, presided over the business. Mrs. E. Day was elected president, and Mr. J. T. Ross was returned as secretary for the third term.

A year of much progress was recorded in the year's report given by Mrs. Ingledew. Towards the school library, which is advancing rapidly from its small beginning, the sum of $100 was given during the year. The association was responsible in securing reverted property adjoining the school from the city and it has been enlarged as a playground for the children. Much money was raised and spent in the interests of the school's sports, sweaters and sporting equipment being among the more notable purchases. The association also was instrumental in sponsoring a playground for children in Macdonald Park.

Mrs. E. Holt showed, in her treasurer's report, that the sum of $225 was raised during the year through bazaars, card parties and the annual reunion dance, most of this money being spent in achieving the success which the association has had in all its undertakings during the past year.

Visitors Here From London

—Photo by Associated Screen News.

Sir Malcolm Stewart, O.B.E., and his daughter, Miss Yvonne Stewart, who arrived recently from London, are photographed in the garden of the Empress Hotel. Sir Malcolm is chairman of the Associated Portland Cement Manufacturers, Ltd., and the British Portland Cement Manufacturers, and president of the Cement Makers' Federation. During their visit to Victoria, Sir Malcolm and his daughter were entertained by Mr. and Mrs. R. P. Butchart and by Mr. and Mrs. Edwin Tomlin.

Children's Aid Feels Value of Community Fund

The immense value of the work of the Community Chest of Greater Victoria to the organizations which it represents is clearly stated in the following letter which the Community Chest has received from the honorary secretary of the Children's Aid Society of this city:

"I have been requested by the directors of the Children's Aid Society of Victoria, in view of the fact the Greater Victoria Community Chest's financial work is now commencing for the year 1939, to convey to you this society's appreciation of this work, which saves this society and the other charitable organizations participating in the Community Chest, from having to appeal to the public from time to time for financial assistance, and enabling them to devote their whole time and attention to the charitable work covered by their various fields of operation."

APPOINT LAY SECRETARY

KINGSTON, Ont., Sept. 13 (?)—Lieutenant-Colonel T. A. Kidd, member of the Provincial Legislature for Kingston, has been appointed honorary lay secretary of the Anglican Synod of Ontario, Bishop J. Lyons has announced.

ONCE BITTEN

"No, I'm sorry I can't lend you a fiver. But why not ask Jones?"

"Well, I don't know him as well as I know you."

"No, but he does not know you as well as I do."

Y.W.C.A. Groups Report Active Summer Season

The Y.W.C.A. board of directors resumed their regular meetings last week after the Summer vacation. The Summer had been a particularly busy time at the Y.W.C.A., with many visitors not only from all over Canada and the United States, but also from England, New Zealand and other parts of the world. Mrs. Brand, convener of the residence committee, reported a full house all Summer, and that the "dormitories" had been particularly popular, especially for group of younger girls traveling together.

Many Summer School students had availed themselves of the homelike atmosphere of the Y.W.C.A. while they were taking their course, and a group of bowlers from Vancouver had also made the institution their headquarters while playing in Victoria. Mrs. W. H. Whiteley, in giving the report of the Annex, mentioned the successful annex tea held in the early Summer; and the Annex had also proved a popular home for visitors during the holidays.

MANY TRAVELERS

Summer is always a particularly busy time for the Travelers' Aid secretary, and Mrs. John Baxter read the report of Miss Scholfield's services to travelers from near and far. In the absence of the girls' work secretary, the general secretary reported on the variety of Summer activities for girls who did not go to camp.

A full programme of "bike hikes," "go and see trips," beach parties, and other outings, such as a "wild goose chase," "breezy bacon bat" and many other jolly excursions was organized, planned and carried through by the girls themselves. Perhaps best enjoyed of all were two trips on Captain Beaumont's yacht.

AUTUMN WORK

All departments are now busily organizing for the Autumn season, and the first big event will take place on Thursday night, September 29, when the annual "open house" evening will be held, when the girls and young women of Victoria may visit and inspect the building, and learn just what will be going on this Winter in the way of clubs, classes, interest groups, etc.

Miss Kirkwood also announced that the registrations for the four vocational classes, organized jointly by the Dominion-Provincial youth training scheme and the Y.W.C.A., had exceeded all expectations, and to date there were 175 girls interested in dressmaking, shorthand and typing, salesmanship or household training. Indeed, so popular had the salesmanship classes proved that four classes a week are being held, instead of the usual two, and registrations are being taken for after Christmas in some of the courses.

WORLD'S COUNCIL

Reference was made to the Y.W.C.A. World's Council, now meeting at Elgin House, Muskoka, with representatives from fifty-five countries of the world in attendance. Dr. Olga Jardine is Victoria's representative. The World's Council meeting and Eastern regional conference are to be followed by the Western regional conference, to be held in Spokane in October. It is hoped that several board and committee members will attend this conference, and the girl members of the Y.W.C.A. are already enthusiastic, and making plans to send their quota of delegates. Miss Kirkwood is taking part in the conference programme.

Mention was made of the visitors from China, New Zealand, Australia and Malaya who had passed through Victoria on their way to the World's Council meeting.

REPORT OF CONFERENCES

In the general secretary's report, covering the Summer months, Miss Kirkwood told of the two social work conferences she had attended in Vancouver and Seattle; and also reported on her visits to Y.W.C.A.'s in Tokio and Honolulu, where she was so hospitably entertained.

Tea was served after the meeting, when Miss Isabel Russell, the new Travelers' Aid and Social Service secretary, was introduced to the board. She is taking Miss Scholfield's place, who resigned during the Summer, after having given the Victoria Y.W.C.A. nearly twenty years of enthusiastic and faithful service.

MATTER OF DEGREE

"In China a man doesn't know his wife until after he has married her."

"Why mention China particularly?"

SAFEWAY and PIGGLY WIGGLY

PEANUT BUTTER
A wholesome, nourishing filling for sandwiches for the school lunch. Youngsters love it! Bring your own container, please. Lb. 10¢

School Days demand THE BEST FOODS

It's BACK TO SCHOOL again for thousands of Victoria youngsters. Their success this term depends, to a great extent, upon wholesome, nourishing meals to build strong bodies and active minds. These specially selected foods will prove a real help when you are planning school lunches or quickly-prepared noonday meals at home.

HAMS SMOKED, WHOLE OR HALF
LEG O' LAMB WHOLE
T-Bone Roasts
25¢ lb.
FOWL FRESH, LOCAL, lb. 20¢
BOLOGNA, by the piece, lb. 10¢
COTTAGE ROLLS, while they last, lb. 25¢
LEGS MUTTON, whole, lb. 15¢
SHOULDERS MUTTON, whole, lb. 10¢
LAMB SHOULDERS, whole, lb. 15¢

WEDNESDAY and THURSDAY ONLY
ROUND, SIRLOIN, RIB STEAK 15¢ lb.

WEDNESDAY and THURSDAY ONLY
POT ROASTS, BRISKET, SAUSAGE 9¢ lb.

BISCUITS For the school lunch or after school snack.
MILK LUNCH Christie's—delicious, nourishing. Package, each 10¢
PREMIUM SODAS Christie's. Spread them with cheese, jam or marmalade to appease after-school appetites. Package, each 10¢
GINGER SNAPS Red Arrow; 6 dozen in Cellophane bag. Each 15¢
PILOT BREAD Red Arrow, Package, each 19¢

SANDWICH MAKERS CHEESE Kraft or Velveeta Plain or Pimento
¼-lb. pkg. Each 17¢
1-lb. pkg. Each 31¢
OLD ENGLISH ¼-lb. pkg. Each 17¢
McLAREN'S Imperial Cheese ¼-lb. pkg. Each 14¢
MAYONNAISE OR RELISH SPREAD—BEST FOODS
4-oz. jar, Each 21¢
16-oz. jar, Each 37¢

Grocery prices with exceptions noted, effective from Wednesday, September 14, to Saturday, September 17, inclusive.

JELL-O The Youngsters' Favorite Dessert
Serve Jell-O desserts several times a week. They're quickly prepared, delicious and economical. Package, each 6c
HOMAN'S CEREALS Crisp, appetizing puffed grains—wheat, rice and corn. Package, each, 7¢
WHEATLETS Robin Hood, 3-lb. bag, each 19¢
TUNA Makes such good sandwiches and salads. Light meat, No. ¼ tin 2 for 15¢
PILCHARDS Cloverleaf, No. 1 tin 3 for 25¢
SPINACH Aylmer or Libby's, 17-oz. tin 2 for 25¢
PORK AND BEANS Aylmer, No. 1 can. Each 7¢
MACEDOINE Aylmer, 17-oz. tin. Each 10¢
PEAS Royal City, Sieve 5, 17-oz. tin. Each 10¢
TOMATOES Royal City, No. 2½ tin. Each 10¢
MACARONI Ready Cut, 2-lb. pkg. Each 15¢

WEDNESDAY AND THURSDAY
STRAWBERRY AND APPLE JAM Climax Brand, 4-lb. tin. Each 33¢
SOUP Aylmer, tomato or vegetable 2 tins 15¢
PASTRY FLOUR Snowflake, 10-lb. sack. Each 35¢
JELS RITE Pure fruit pectin for jams and jellies. Bottle, each 17¢

BUTTER First-Grade Alberta Creamery, lb. 28¢ 3 lbs. 82¢
TEA Maximum. A fine Orange Pekoe Blend. lb. 45¢
COFFEE Highway. Always uniform and dependable. lb 19¢
OVALTINE Builds strong bodies and active minds. 3 Sizes 38¢ 58¢ 98¢

SOAPS, Etc.
CALAY Keeps skins petal-smooth and lovely. Cake, each 5¢
CHIPSO Generous, active suds melt the dirt away. Package, each 9¢ Large package, Each 18¢
P. & G. LAUNDRY SOAP 2 bars 7¢
AMMONIA Climax—will keep school togs fresh and spotless. Bottle, each 9¢

LEMONS, doz. 15¢
PEACHES 79¢ ELBERTA FREESTONE—FROM YAKIMA. IDEAL FOR PRESERVING. NO. 1 QUALITY. PER CRATE
BANANAS Golden Ripe 3 lbs. 25¢
GRAPES Sweet Seedless, 2 lbs. 15¢
PINEAPPLES. Large size. Each 35c
Grapefruit—"Blue Goose," large 6 for 25¢
APPLES Gravenstein's 7 lbs. 25¢
ORANGES "BLUE GOOSE" BRAND VALENCIAS. MEDIUM SIZE 2 doz. 35¢

PICKLING SUPPLIES
Silver Onions, 3 lbs. 25¢
Brown Onions, 4 lbs. 25¢
Pickling Cubes, 2 lbs. 15¢
Red Peppers, lb. 10¢
Green Peppers, 2 lbs. 15¢
Red Cabbage, lb. 5¢
Dill Weed, bunch 10¢
Green Tomatoes, 10 lbs. 25¢

TOMATOES Local, 5-lb. basket, 15¢
CARROTS OR BEETS, 3 bunches 5¢
POTATOES Ashcroft, 10 lbs. 23¢
ONIONS Hard and dry. B.C. grown, 9 lbs. 25¢
SWEET POTATOES, 2 lbs. 15¢

FRUIT AND VEGETABLE PRICES GUARANTEED FOR WED. AND THURS. ONLY

SAFEWAY STORES, LTD. We Reserve the Right to Limit Quantities PIGGLY WIGGLY (Canadian), LTD.

At the Hotels

DOMINION

A. Sinclair, G. Murrell, J. D. Christie, Vancouver; Mrs. Howard G. Clarke, Miss M. Bush, Montreal; Mrs. S. MacFarlane, New Westminster; Mr. and Mrs. James Prior, Mrs. A. J. Soumis, Mrs. O. Asper, Portland, Ore.; J. E. McClellen, Vancouver; Mr. and Mrs. A. Hynding, San Francisco; Mrs. Holsted, Duncan; W. H. Conwincey, Victoria; G. B. Simpson, A. J. Millard, Vancouver; Mr. and Mrs. G. R. McGeary, Kansas City; Mr. and Mrs. G. A. Stager, San Francisco; Mrs. J. Vempe, Mrs. J. W. Budge, Miss Wishart, T. Slattery, Portland, Ore.; Miss C. M. Roehe, Miss E. Johnson, R. D. Watson, A. C. Aidrich, Idaho; Mr. and Mrs. L. Skelding, Mr. and Mrs. W. Skelding, L. Skelding and two children, Winnipeg; Fred Fatkin, James Knight, W. S. Yule, Vancouver; Dr. G. C. King, Santa Cruz, Cal.; L. H. Bright, J. B. Bright, Calgary; Mr. and Mrs. W. Paterson, T. Whitworth, Vancouver; Miss M. Sheehan; Miss E. C. Moseley, Toronto; A. Gilhooley, Calgary; R. D. Taylor, Crofton; L. E. E. Hamilton, Ross.

Clubs-Societies

Saltspring Island W.A.

The monthly meetings of the Saltspring Island Branch of the Woman's Auxiliary to the Anglican Church were resumed Friday afternoon at Ganges Inn, with the president, Mrs. H. Moorhouse, in the chair. The treasurer reported that Mrs. D. Stinson, by her garden stall at the annual sale of work held recently at Mr. H. W. Bullock's home, had realized $25.13. This sum, which had been exclusively raised to help towards the debt of the diocesan mission fund, was forwarded to headquarters. The auxiliary's balance left in hand was $95.37, out of which a second donation of $25 was forwarded to the church wardens of the parish. A request was made to the church wardens that a list of all insurances, taxes, etc., due each year, be sent in to the Woman's Auxiliary prior to its first meeting in September. There was discussion regarding the visit of the diocesan board to Ganges on Wednesday, September 21, and a committee, including Mrs. C. Seymour, Mrs. W. Palmer and Mrs. H. Byron, was elected to assist the convener, Mrs. F. Stacey, with all arrangements. It was decided to hold a progressive whist drive at the Mahon Hall, Ganges, on Friday, September 30, the entertainment to be under the management of Mrs. F. Stacey and Mrs. C. Seymour, and several members of the organization have promised to donate the prizes. Tea hostesses for the afternoon were Mrs. H. Moorhouse and Mrs. C. H. Popham.

• • •

Chummy Club

The members of Metropolitan Chummy Club met recently at the home of Mrs. W. H. Munsey, 3018 Blackwood Street. The president, Mrs. A. H. Adams, was in the chair. Miss N. Snyder was in charge of the devotional period, after which Miss Dorothy Parsons sang two delightful solos, accompanied by Mrs. Rae Baker. Mr. W. D. Murgatroyd introduced the guest speaker, Miss Helen Kirkwood, who gave an interesting talk on her recent trip to Japan. Refreshments were served by the September group. The next meeting will be held at the home of Mrs. Rae Baker, 601 Raynor Avenue.

• • •

Chemainus Circle

The September meeting of the Chemainus Baptist Mission Circle was held at the home of Mrs. Bristow. One new member was received. After discussion, it was decided not to hold the contemplated September tea, each member instead pledging an extra amount to meet the call for the special missionary appeal. A talk was given by Mrs. Dafoe, and papers were read by Mrs. Perry, Miss Robinson and Mrs. Wyllie on missionary work in the Dominion. Refreshments were later served by the hostess, and it was decided to hold the October meeting on October 14 at the home of Mrs. Atwood.

• • •

University Women's Club

The first meeting of the season will be held by the University Women's Club on Saturday afternoon at the home of Mrs. W. N. Gunning, Lansdowne Road, Uplands. A short business meeting at 3 o'clock will be followed by a tea and reception for members and prospective members.

Celebrate Silver Wedding

—Photograph by Gibson.

MR. AND MRS. ROBERT RANKIN

2560 Graham Street, Who Celebrated Their Silver Wedding on Monday. They Were Married in Brandon, Manitoba, and Came to Victoria Ten Years Ago.

NEW FALL GLOVES, Pair 75c and $1.00
A. K. LOVE, LTD.
708 VIEW STREET

CHURCH PARADE FOR POLICE VETERANS TO BE HELD ON SUNDAY

A church parade for members of the R.C.M.P. and veterans of the R.N.W.M.P. is being arranged for next Sunday morning at 10:30 at St. Paul's Naval and Garrison Church, Esquimalt.

All ex-members of the R.N.W.M.P. and their families are cordially invited to attend. The special preacher will be Rev. A. E. G. Hendy, formerly chapain to the R.C.M.P. at Regina.

BUILDING TO START

CALGARY, Sept. 13 (CP)—Construction of the $1,350,000 British-American Oil Company refinery in East Calgary is expected to start Thursday.

Witty Kitty

By NINA WILCOX PUTNAM

Many parents have to learn to live all over again when children arrive at the age to tell them where they get off.

NEW FALL SHOES
Made by Vitality. Newest shades and designs. Priced at $9.75
MUNDAY'S
1203 DOUGLAS STREET

ONE WHOLE FLOOR OF
DINING-ROOM FURNITURE
Modern Designs, Period Designs, in Mahogany, Oak and Walnut
Suites for the Small Dinette or the Largest Dining-Room
Your Old Suite Taken as Part Payment
Easy Terms Arranged
Home Furniture Co.
825 Fort Street Phone E 9921

SPIRITUALIST TEA

The First Spiritualist Church will hold a silver tea tomorrow, instead of Friday, in the Sons of England Hall. The Young People's Club will be the hostesses, assisted by Mrs. E. Mayell and Mrs. L. Lambert. Mr. Bernard Rodin, a renowned English medium, who is on a tour of America, will open the affair at 2:30 p.m. The readers will be Mrs. Johnston, Mrs. Mallows, Mrs. Milne and Rev. Walter L. Holder.

ONLY FOSTER'S CAN
FOSTERIZE YOUR FUR COAT
This exclusive, scientific treatment will give new life to your coat and protect it from rain and damp $7.50
Foster's Fur Store
739 YATES STREET

HP SAUCE
Serve it with MEATS, FISH, FOWL SOUPS, STEWS, SALADS, CHEESE EGGS, BEANS & MACARONI

SHIP BY TRUCK

FOR CONVENIENCE AND ECONOMY
We Cover the Island
ON DAILY SCHEDULE
PHONE G8188
SPECIAL TRIPS BY ARRANGEMENT
Island Freight Service LTD.
514 CORMORANT STREET

Social Activities and Notes of Personal Interest

Foster Tourist Says Speaker Addressing Women's Club Here

G. G. McGeer, K.C., M.P., Foresees Great Advantages From Construction of Proposed Alaska Highway in Speaking at Empress Hotel

THE advantages of the proposed Alaska Highway, both from the economic and international good-will standpoint, were eloquently presented by G. G. McGeer, K.C., M.P., in his address on "Tourist Routes Through Canada" given before the Women's Canadian Club at the first of their 1938-1939 season's meetings yesterday afternoon at the Empress Hotel.

"We have an opportunity in the Alaska Highway programme to build a road that will not only be a great international highway of good will, but will prove to be one of the greatest tourist highways in the whole world," Mr. McGeer claimed.

Increase of tourists, increase of population, the solution of the national debt and taxation problems lay in the development of Dominion tourist trade attractions from Atlantic to Pacific. Mr. McGeer humorously commented that the production of a few sets of quintuplets on the West Coast would quickly do away with any recession of tourist trade in this part of the world.

QUOTES MACAULAY

Macaulay in his history of England had pointed out that with the exception of the alphabet and the printing press nothing had done so much for the progress of civilization as those inventions which had worked for the abridgment of distances. No factor in human relations could do more to build up friendliness than international visits made in the spirit of the holiday-maker.

More thought should be given in this country to the opportunities within the tourist trade, Mr. McGeer maintained. Canada was twenty-five years behind in developing what the automobile could bring to the country. The United States was more alive to the importance of this business. Michigan, with an expenditure of $150,000, secured a tourist revenue of $375,000,000 in a single year; New York's tourist revenue amounted to over $400,000,000; Maine's to about $500,000,000. Fifty million Americans, spending an average of $100 each, took vacation trips every year. Here was $5,000,000,000 put into circulation. Ottawa was awakening to the importance of this to the Dominion, and Dominion tourist statistics showed that improvement in railway, steamship, automobile and airplane facilities had revolutionized cheap tourist travel.

STIMULUS TO TRADE

General stimulus to trade came through goods and services supplied to the tourist, reference being made also to the big "invisible export" business carried on through the movement of tourists back across the border. In 1937 Canada had exported about $295,000,000 worth of scenery, goods and tourist service, Mr. McGeer said.

Germany, France, Switzerland and Italy, recognizing the importance of tourists, planned accordingly. Canada, more fortunate than any of these countries in respect of scenic attractions, had just across her borders 130,000,000 of the richest and most travel-minded people in the world, with an estimated 28,000,000 automobiles, nearly six times as many as in Germany, France and the United Kingdom combined. Here was a potential trade worth capturing.

Referring to a recent tour he had made through Eastern Canada and the Maritimes, Mr. McGeer said that the Maritimes were now awake to the significance of the tourist construction, restoration of old fortifications and other works. Their literature was far superior to anything produced in British Columbia, he asserted.

GOOD INVESTMENT

Municipal, Provincial and Federal Governments should recognize the soundness of putting people to work on the development of highways and playgrounds and in the opening up of the scenic wonderlands. Investment of that kind would, in the end, prove of greater value than all the gold that could be piled up in sunken vaults, Mr. McGeer concluded.

Mrs. Harold Campbell, the president, extended greetings to members at the beginning of the new season. The much-enjoyed musical programme consisted of vocal solos by Mrs. F. G. Aldous, "Life and Death" (Coleridge-Taylor) and "Day and Night" (Williams), Mrs. C. C. Warn being the accompanist. Mrs. Alan Campbell moved the thanks to the speaker.

The speaker at the next meeting on Tuesday, September 27, will be Allan Crawley, author and poet, the subject to be "The Pleasures of Poetry."

Unique Crochet Design Admired

A beautiful example of filet crochet, used as the border of a forty-five inch square luncheon cloth, is attracting much attention in the women's building at the Willows Fair. The work of Mrs. J. S. Adam, of the Scott Apartments, this has crocheted into the design Burns' well-known grace: "Some hae meat an' canna eat; and some wad eat that want it; but we hae meat an' we can eat; an sae the Lord be thankit. Amen."

EFFECTIVE

"My son's saxophone lessons have been a very good proposition."

"Has he been able to get into a band?"

"No, but I've been able to buy the neighboring houses very cheaply."

Mrs. Parker—So you've been to Italy, have you? And how did you enjoy Bologna?

Mrs. Smith — Oh, just fine—but little Reginald would swallow the skins!

Couple to Be Married Here Next Month

—Photograph by Campbell Studio.

MISS ETHEL MAY PARSONS

—Photograph by Robert Fort.

MR. J. R. HOWARD

Mr. and Mrs. Fred H. Parsons, 563 Manchester Road, announce the engagement of their only daughter, Ethel May, to Mr. John Reginald Howard, only son of Mr. and Mrs. Walter Howard, 1908 Davie Street. The wedding will take place on October 15 at Metropolitan United Church.

Social and Personal

Executive Tea

At the Women's Canadian Club executive tea, held in the lounge of the Empress Hotel yesterday afternoon, following the first meeting of the season, the guests of honor were the speaker, Mr. G. G. McGeer, K.C., M.P., with Mrs. McGeer and Miss Sara Spencer, and the soloist and her accompanist, Mrs. F. G. Aldous and Mrs. C. C. Warn. Members of the executive present were Mrs. H. L. Campbell, Mrs. James Adam, Mrs. R. W. Mayhew, Mrs. J. B. Munro, Mrs. T. A. Johnston, Mrs. S. J. Willis, Mrs. J. H. Fletcher, Mrs. Duncan MacBride, Mrs. T. H. Johns and Mrs. A. J. Campbell. Other guests were Mrs. B. C. Labin, Mrs. J. D. Mather, Miss G. Bolam, all of Vancouver; Mrs. W. M. Smith, Edmonton; Mrs. Aikenhead, Calgary; Mrs. Archie Wills, Mrs. Charles Hyslop, Mrs. J. D. Gillis, Mrs. Trenholme-Dickson, Mrs. N. W. Whittaker, Mrs. H. J. Pendray, Mrs. Charles French, Mrs. Thomas Johnson, Mrs. F. Matthews, Mrs. Robert Kennedy, Mrs. J. Latham, Mrs. Paul Green, Mrs. H. O. English, Mrs. H. D. Fraser, Mrs. Hendry, Mrs. Borup, Mrs. G. W. Shannon, Mrs. D. McFarlane, Miss M. Aikenhead, Mrs. W. H. Yardley, Mrs. Gerald Yardley, Mrs. Poyntz, and Mrs. W. G. Hamilton.

• • •

Afternoon Hostess

Mrs. Reed Paige Clark, Uplands, was hostess at a bridge and mah jong party yesterday afternoon, a few additional guests being invited at the tea hour. A beautiful bowl filled with tiny dahlias, in shades of white and red centred the tea table at which Mrs. J. E. W. Oland presided. Gladioli and chrysanthemums were attractively arranged in the reception rooms. Among those invited were Lady Barnard, Mrs. E. G. Prior, Mrs. E. Harvey Smith (Winnipeg), the Misses Lena and Muriel Galt, Mrs. J. Stewart, Mrs. J. Sutherland Brown, Mrs. E. H. Wilson, Miss Agnew, Mrs. Durand, Mrs. J. Nelson Gibson, Miss M. Rowan, Mrs. B. R. Ker, Mrs. T. M. Knox, Mrs. Russell H. Ballard (Beverly Hills, Calif.), Mrs. H. G. Gooderham (Winnipeg), Mrs. Gordon Hepburn, Mrs. B. S. Heisterman, Mrs. A. W. Harvey, Mrs. H. R. Hammond and Mrs. Carew Martin.

• • •

Shower for Bride

Miss Edna Hooper entertained recently at her home, 2390 Cranmore Road, at a miscellaneous shower in honor of Mrs. Rueban Lamb, formerly Miss Jean Scott. On her entrance, Mrs. Lamb was presented with a corsage bouquet of roses and swansonia, and later in the evening she received a bouquet of gladioli. The gifts were arrayed on a prettily appointed table in pastel shades, centred with a bride and her bridesmaid. Court whist was later enjoyed, the winners being Mrs. F. Rough and Mrs. A. Stewart, and the consolation, Mrs. W. Harbinson. The guests included Mrs. A. Stewart, Mrs. M. Scott, Mrs. K. Scott, Mrs. C. Smith, Mrs. L. Matthews, Mrs. D. Mesher, Mrs. W. Harbinson, Mrs. H. Hooper, Mrs. F. Rough, Mrs. L. Acres, Mrs. J. Johnson, Misses R. Bardsley, E. Smith, M. Alexander, H. Irvine, M. Moore, Edna, Winnie, Phyllis and Doris Hooper.

• • •

Entertains at Tea

Mrs. R. W. Wattle, Hampshire Road, was hostess at a delightful little tea party yesterday afternoon given in farewell to the Misses Jean and Catherine Macdonald, who will leave shortly for a trip to the Old Country. Mrs. W. Lambert and Miss Jean Lennox poured the tea and coffee at a table centred with a bowl of lovely garden flowers in varied hues. Others invited included Mrs. Robin Raymond, Mrs. H. T. Matson, Mrs. R. B. Wilson, Mrs. H. Husband, Mrs. Ralph Gordon, Mrs. J. Anderson, Mrs. P. Parr, Mrs. A. Butchart, Mrs. Cyril Wightman, Mrs. C. Stanbury, Mrs. J. D. Munro; and Misses Elizabeth Ruggles, Eleanor Heisterman, Josephine Rithet, Marcia Prior, Pamela Beard, Marianne Fraser, Roseanna Gillespie and Terese Todd.

• • •

Birthday Party Hostess

Mrs. John Dawson, Newport Avenue, entertained recently at a birthday party to celebrate the ninth birthday of her daughter, Nona. The little guests went to a theatre and returned to have tea with the guest of honor. The table was prettily decorated to carry out a pink and mauve color scheme. Gladioli in the prevailing hues formed the centrepiece and a birthday cake with nine lighted candles was cut during tea. Those present were Jill Watson, John and Margaret Jeffrey, Margaret Mauger, Joan King, Valerie Evans and Mavis Pomeroy.

• • •

Returned From Motor Trip

Mr. and Mrs. H. C. Kinghorn, St. Patrick Street, with their son and daughter, Mr. James Kinghorn and Miss Eleanor Kinghorn, returned home yesterday from a three-month motor trip to New Brunswick. En route East, Mr. and Mrs. Kinghorn visited Yellowstone National Park and Niagara Falls, and spent some time in Saint John and Fredericton. On their way back to the Coast, the party attended the Canadian National Exhibition in Toronto, and arrived home by way of Seattle.

• • •

Entertains at Tea

Mrs. Pool, 988 Heywood Avenue, entertained at tea on Monday afternoon in honor of Madame Edna Thornton (late of Sir Thomas Beecham's Opera Company) and her sister, Mrs. Sandy Weir, Winnipeg. Among the ladies who renewed acquaintance with Madame Thornton were Mrs. Vic Grange, Mrs. Sam Rogerson and Mrs. George Lythgoe. The guests of honor left for California by the evening boat. They will spend the Winter as the guests of Mrs. Weir's sons in Los Angeles.

• • •

Tea Hostess

Mrs. Ronald E. Page, formerly Miss Edna Howcroft, entertained a few of her school chums at the tea hour recently. She was assisted by her sister, Mrs. A. B. Faulkner. The tea table was centred with a bowl of calendulas, blue larkspur and campanula. The guests included Mrs. A. B. Faulkner, Mrs. Howcroft and Misses Muriel Ash, Maude Cooper, Ethel Ramsay and Elsie Wilson.

• • •

At Glenshiel Hotel

Mr. and Mrs. W. H. C. Firkins, Vancouver, are guests at the Glenshiel Hotel. Mrs. Firkins, well-known in British Columbia as a theatrical producer and adjudicator, is completing arrangements for a performance of "Personal Appearance," which is to be presented in the ballroom of the Empress Hotel on Monday evening next in the modern "Penthouse" theatre manner.

• • •

Sketch Club Meets

Mrs. J. N. Hatch, Gonzales, entertained the Sketch Club on Monday afternoon, when members secured some beautiful sketches of mountains and sea, which were shown in an impromptu exhibition later. Mrs. F. V. Longstaff assisted the hostess during tea. About fifteen members were present. The club will meet next Monday at Armstrong's wharf (Pendray's) at 2 o'clock.

• • •

From Calgary

Mr. and Mrs. E. W. Dunk, Windsor Terrace, 280 Superior Street, have as their guest Miss Betty Rutherford, who is here from Calgary. Mr. and Mrs. Dunk celebrated the first anniversary of their wedding on September 4, when their out-of-town guests were the Misses Lillian and Betty Gray, Portland, and Miss Rutherford, Calgary.

• • •

Returns to School

Miss Muriel Uhthoff, who has been spending the Summer holidays with her mother, Mrs. Ina D. D. Uhthoff, Mount Edwards Apartments, Vancouver Street, has returned to Strathcona Lodge School, Shawnigan Lake, to resume her studies.

• • •

Visitors at Hotel

Visitors at the Empress Hotel yesterday included: Mrs. T. L. Bouck, Los Angeles; S. Vann, Beverly Hills; G. G. McGeer, K.C., M.P., and Mrs. McGeer, Vancouver; E. Drake, Prince Rupert; F. A. Bradley, Winnipeg; Ralph Guldahl, Chicago, and G. M. Ross, Field.

• • •

Returned Up-Island

Mr. Jack Parker returned up the Island at the beginning of the week to resume his duties at the Duncan Grammar School, after spending the Summer with his father and sister, Mr. C. H. Parker and Miss Kate Parker, Hampshire Road.

• • •

Returns to London

Mrs. Maude Forrest, who has been spending the Sumnier in the Channel Islands and the Isle of Wight, has returned to London on her way to the Glasgow Exhibition and will tour Ireland before returning to the South of France for the Winter.

• • •

Back From Toronto

Mrs. E. Cosby and her son, Derrick, of 102 South Turner Street, also Miss Violet Mirfield have just returned from Toronto after spending three weeks with Mrs. Cosby's sister, Mrs. Victor Farmer.

• • •

From Vancouver

Mr. John de Lisle Parker arrived yesterday from Vancouver to spend a few days with his brother, Mr. Charles H. Parker, Hampshire Road, and will return to the Mainland at the end of the week.

• • •

Entertains Visitors

Mrs. D. McMillan entertained last night at her home on Foul Bay Road in honor of Mr. and Mrs. D. Kirkland, who are visiting here from Toronto.

Smart Jacket and Jacket-Like Blouse

That Will Make Your Wardrobe Seem Twice Its Size

GIVE your wardrobe variety with extra jackets and jacket-like blouses. They are wearable with almost everything. The figure-flattering jacket-like blouse fits so easily under your Summer suit and gives it a sporty air. It is also an ideal topper for your sports skirts and slacks and wearable as a jacket over some dresses. The youthful jacket with its matching sash is a perfect compliment to almost any dress in your wardrobe. It is particular accommodating to transform a last year's frock. The easy to follow pattern includes both models.

Style No. 2711 is designed for sizes 12, 14, 16, 18, 20 years, 30, 32, 34, 36, 38 and 40 inches bust. Size 16 requires 1¾ yards of 39-inch material with 3¼ yards of binding for jacket-like blouse, and 1½ yards of 39-inch material for bolero and sash.

Pattern Dept.,
Daily Colonist,
Victoria, B.C.

Please send me Fashion Pattern No. ..... Size .....
for which I enclose 15 cents.

(If Fashion Book desired, enclose additional 15 cents.)

Name .....
Address .....
.....

A Recent Bride and Groom

—Photograph by Campbell Studio.

MR. AND MRS. E. WOOD

Whose Marriage Took Place Recently at the Metropolitan United Church. The Bride Was Formerly Miss Dolly Davis.

FRIENDS SOCIETY HOLDS GATHERING

Mrs. Mary Drury, Vancouver, Gives Talk on New Zealand, Samoa And the Orient

The Victoria Society of Friends held its quarterly meeting during the week-end. A group of Vancouver friends was present, and regrets for absence were read from Puget Sound members who had hoped to attend.

On Saturday afternoon, following the meeting on ministry and oversight, there was an interesting discussion on methods of attaining economic, racial and international justice. The consumers' co-operative movement was advocated as a primary solution.

An enjoyable supper was followed by a short business session.

Friends were glad to hear, from financial statements, that the Vancouver meeting house was now free of debt. Mrs. Mary Drury, Vancouver, gave an account of her experiences in New Zealand, Samoa and the Orient, stressing the value of the international work being done by the Society of Friends in Japan and China.

The usual meeting for worship was held on Sunday morning, and in the evening Mrs. Kathleen Beal, Victoria, gave a review of R. B. Gregg's book, "The Power of Non-Violence."

Busy Season Is Planned By Chapter

Arrangements for the tag day to be held on September 24, and the bridge party to be held at the Hudson's Bay Company in October under the convenership of Mrs. R. J. Beatty, and a rummage sale to be held in the near future, were made and discussed by the members of the Dr. O. M. Jones Chapter, I.O.D.E., at its first meeting since the Summer holidays held last night at headquarters. Mrs. F. E. Dowdall, the regent, presided.

The sum of $10 was voted toward the education fund, and it was decided to continue purchasing the milk for undernourished school children from Mr. Edge's dairy. On the resignation of Miss Simpson as educational secretary, Mrs. H. H. Davies was elected to fill the vacancy until the end of the year. Letters were read from Dr. J. L. Murray Anderson and from the city school board, commending the chapter on its work in supplying milk to undernourished children.

A most entertaining and descriptive account of her trip to Italy was given by Mrs. Fred Spencer, who was thanked by Mrs. Dowdall, on behalf of the members, and was presented with a corsage bouquet of rosebuds. Tea was served after the meeting from a daintily appointed table, with Mrs. R. J. Beatty and Mrs. H. H. Davies acting as tea hostesses.

To Ensure Supply Of Food in War

LONDON, Sept. 13 (AP.)—A Reuter's news agency dispatch from the Hague, the Netherlands, said today a bill had been introduced in Parliament giving the Government extraordinary powers to ensure adequate food supplies in time of war.

ATLANTIC CITY, N.J., Sept. 13 (AP.)—The executive committee of the United Association of Journeymen Plumbers and Steamfitters of United States and Canada predicted at its convention today there would be "a great boom in every line of human endeavor for a long time to come."

SHOWING NO DEEP ALARM

Continued from Page 1

impose martial law only a few hours after Hitler at Nuremberg warned that "Sudeten Germans are neither defenceless nor abandoned" by their friends.

Nazi spokesmen accused the Prague Government of "open provocation" and declared the guilt of "continuing European tension" was at the feet Czechoslovakia.

What Hitler could do or would do, short of employing force to back up his dramatically proclaimed support of the 3,500,000 Sudeten Germans, remained a riddle in Berlin.

Goering was in Berlin, where it was said the Air and Economics Minister was recovering satisfactorily from an inflammation of the lymphatic glands of his right leg.

JOBLESS ARE JAILED

VANCOUVER, Sept. 13 (CP.)—Twenty-seven unemployed men were sentenced by Police Magistrate H. S. Wood today to ten days each in jail on charges of obstructing police. Another was freed on suspended sentence and three were remanded to Wednesday.

THORBURN, N.S., Sept. 13 (CP.)—United Mine Workers' Thorburn local passed a resolution today asking the Federal Government to fix the amount of coal which would be imported into Canada annually. The resolution asked the imported tonnage be reduced to guarantee miners "at least five days (work) a week all the year around in Canada."

JUST SAY "CHARGE IT"
Afternoon Dresses
In the New Autumn Shades $7.89
PLUME SHOP, LTD.
747 Yates Street Phone E 5621

IF YOU GIVE YOUR CHILD THE EYE HELP, HE MAY NOT NEED TO WEAR GLASSES LATER. ARRANGE TODAY TO HAVE HIS EYES EXAMINED
JOSEPH ROSE
OPTOMETRIST
For Appointment PHONE E 6011
1317 DOUGLAS ST.

Special for Today and Thursday
BROWN BETTY DRY DUSTING MOP. Each 95¢
McLennan, McFeely & Prior, Ltd.
1400 Government Street G 1111

SEE OUR EXHIBIT AT THE FAIR
IN THE MANUFACTURERS' BUILDING
B.C. ELECTRIC

English Candies
A Complete Assortment of
Riley's Toffees
Boy Blue Toffees
Carson's English Chocolates
VANCOUVER DRUG Company, Limited
Douglas at Fort 2 Stores Douglas at Yates

Put up in one-pound cans, vacuum packed, and one-pound air-tight triplex cartons.
YOUR GROCER CAN SUPPLY YOU

Expert Shoe Repairing. One Grade Only, the Best
Pantorium Dye Works
Empire 7155

See Our California Incinerators, $5.00
On Display at Our Stall at the Willows Fair
The Red Cross Workshop
584-6 Johnson Street Phone E 3513

Travel Greyhound
. . . and save!

Optional routings to any point on the highway systems of the continent; unlimited stopovers; the solid comfort of luxurious equipment, and amazingly LOW FARES are features of this popular mode of travel.

FARES FROM VICTORIA TO

	One Way	Return
PORTLAND	$ 5.00	$ 8.50
SPOKANE	8.20	14.80
SALT LAKE CITY	18.00	32.40
SAN FRANCISCO	16.50	26.50
LOS ANGELES	22.50	35.20
SAN DIEGO	23.25	38.85

Let us make arrangements for your next trip by bus, air line or steamship to anywhere. We will be pleased to work out an itinerary for you without obligation.

SEE THE "CLIPPER" AT THE FAIR
You are cordially invited to inspect the new De Luxe Coach now exhibited at the Fair Grounds.
For your convenience, a Travel Bureau is located at the Fair, where you may obtain full travel information.

Vancouver Island Coach Lines, Ltd.
E 1177 - Depot: Broughton Street at Broad - E 1178

Hudson's Bay Company.
INCORPORATED 2ND MAY 1670.

THIS MORNING'S SPECIALS . . .

HOME FROCKS

Start the new season with a fresh supply of crisp Home Frocks . . . Gay cotton prints in florals, geometrics and stripes . . . All colorfast. Sizes 14 to 20 . . . 38 to 44. This morning only, each **89c**

Cotton Frock Shop, Fashion Floor at THE BAY

WOMEN'S WOOL ANKLE SOX

Substandards of higher-priced lines . . . elastex tops with plain or novelty designs . . . Your choice of a good range of colors and sizes. Pair **29c**

CHILDREN'S ANKLE SOX

A special clearance of lisle ankle sox, with neat elastex tops . . . Broken assortment of colors and sizes . . . but excellent values at, per pair **9c**

Hosiery, Street Floor at THE BAY

GROWING GIRLS' SUEDE OXFORDS

36 Pairs only, selected from our regular stock of $2.98 shoes . . . and reduced for this morning . . . Grey ruffle leather with leather soles . . . military heels. Pair **1.79**

Women's Shoes, Fashion Floor at THE BAY

GIRLS' BRUSH COTTON CARDIGANS

Cosy little cardigans . . . that look like wool . . . Button down front style and two pockets . . . In colors of blue, navy, red and brown . . . Ideal for school wear.

Sizes 2-6. Each ..... **59c** Sizes 8-14. Each **89c**

Girls' Wear, Fashion Floor at THE BAY

HALF DAY . . . SUMMER DRESS CLEARANCE

This selection include crepes, sheers, cottons, etc. . . . all in smart styles . . . and offered at less than half their regular prices . . . Sizes 14 to 38 collectively . . . Be sure to see this splendid group of frocks . . . Every one outstanding value at **1.95**

Dresses, Fashion Floor at THE BAY

MISSES AND WOMEN'S BLOUSES

Exceptionally good values in Crepe and Sheer Blouses . . . in many attractive styles . . . Sizes range from 34 to 40 . . . but not every size in each style. Each **1.39**

(No Phone, C.O.D. or Mail Orders, Please)

Blouses, Fashion Floor at THE BAY

Clearance of Men's and Boys' Summer Wear

ODDMENTS . . . ½ PRICE

Boys' All-Wool Bathing Trunks 35c
Men's Caps . . . Sizes 6¾-7⅛. Regular 50c 25c
Men's Garden Hats. Special 5c
Boys' Combinations. Sizes 26-28-30 ..... 25c
And other small lots.
Shop early . . . take advantage of these worth-while savings.

(No Phone Orders, Please)

Men's and Boys' Furnishings, Street Floor at THE BAY

The Place of Vital Statistics in the Health Programme

By J. T. MARSHALL, Inspector of Vital Statistics, Provincial Board of Health

The Division of Vital Statistics is one of the most important units of a Health Department today. Not in terms of treatments carried out, diseases prevented, or cures effected, but in that it serves every unit of preventive medicine by supplying the necessary material with which to carry on the whole public health programme, namely, statistics relating to the life histories of communities and nations.

Vital statistics commonly includes statistics of population, births, deaths, marriages, divorces, adoptions, the occurrences of disease, and the related conditions attending these events which have to do with the origin, continuation and termination of the lives of the inhabitants.

Vital statistics supplies to the health officer accurate information as to the vital resources of the nation, just as the business man is supplied accurate knowledge of his affairs through the system of accounting.

SUPPLY DATA

The actual work of registration of the events is just one small item of the workings of the Division of Vital Statistics, while the legal use of the records is another. Their most important use in the public health programme is to supply the data which, when studied in the mass, indicates just where, when, how and upon whom, all these events occur.

Sickness and death must be studied in relationship to age, occupation, racial tendencies, living conditions, economic status, and so on.

Is a man working in one industry in the Province more susceptible to tuberculosis, than in any other? Is a woman who has been actively engaged in some type of strenuous work more apt to present a difficult problem at childbirth than the woman who stays at home? Why is the infant death rate among males higher than that among females? Why does the death rate in certain months of the year for some diseases far exceed that of other months? What is the reason for these seasonal trends? Why does a disease strike one part of the Province and not another? Is venereal disease more prevalent in the cities than in the rural districts of the Province? To all these questions and many others the vital statistician must endeavor to supply material which will enable the directors in the other fields of public health to arrive at definite conclusions, in order that they may marshal their forces in applying measures of prevention and control.

PLAN ORGANIZATION

In order to supply this need in the public health programme, the Division of Vital Statistics must plan the organization needed for the collection of facts, including the arrangement of schedules of inquiry or questionnaires, and methods of registration; examination, tabulation and analyzation of the returns and registered facts.

In short, vital statistics must throw light on various social, medical and epidemiological problems, and provide further value along the lines of biological research, testing the errors of observation or experiment in such research.

Vital statistics is not only confined to public health. It must serve and function in the field of social welfare and in other branches of the Government service.

Victoria Fans are thrilling to "BIG SISTER"

Radio listeners say they wouldn't miss the heart warming adventures of Ruth Evans, the famous "Big Sister" in Rinso's morning programme of that name. Tune in, Monday through Friday.

CBR -- 10 A.M.

CFCT DAILY 10:15 A.M.
"Health Week"
Contest-Cash Prizes

MAKES CHARGE OF BORDER VIOLATIONS

TOKIO, Sept. 13 (AP).—Japan protested today to Constantin Smetanin, Soviet charge d'affaires, against what were termed four cases of border violation.

The protest said Soviet Russians had crossed the boundary between Russian and Japanese portions of Sakhalin Island, August 12, 22, 23 and 24, with deliberate intent to aggravate Russian-Japanese relations and invite dispute."

PUBLIC HEALTH IS IMPORTANT

Dr. J. L. M. Anderson Tells Kiwanians How the Work Is Subdivided

Dr. J. L. Murray Anderson, school health inspector, in addressing the Kiwanis Club yesterday in the Empress Hotel, referred to the good work which was being done by the Kiwanis in aiding in the prevention of the spread of disease and also in doing a lot for the boys of the community in health-giving exercises. In this connection the speaker referred to the good work done in the T.B. fund sponsored by the clubmen.

Dr. Anderson touched upon the difficulty that was met with after the segregation of patients in such cases as that of T.B., in re-establishing them in the community following restoration or checking of the disease. It was true that only when the healthy were menaced did the public take an interest in the subject of health.

In the matter of public health there was a somewhat different situation which consisted in the organization of the community effort to preserve health. The League of Nations had paid a contribution to this line of public health and a central office was maintained.

DIVISIONS OF WORK

The speaker paid attention to the various avenues of public health that were recognized in this country. The Dominion activities had alliance with immigration which was important, especially on the Pacific Coast. The Dominion department also gave attention to the inspection of vaccines, etc., seeing that these were of the best quality.

The Provincial Health Department was confined in large part to supervising the inspection of the health in the schools and also in the circulation of valuable information. British Columbia had made great strides in this respect, stated Dr. Anderson, who instanced what had been done to correct the ravages of T.B. in the province.

The municipalities, through their departments, were largely engaged in the prevention of the spread of communicable diseases.

In the school work in Victoria medical inspections were carried out and care was taken to see that the youth had in the schools adequate light and air and that proper play periods were provided for. He stressed the importance of forming a Greater Victoria health area.

What Today Means

"VIRGO"

If September 14 is your birthday, the best hours for you on this date are from 10 a.m. to 12 noon; from 2 to 4 p.m. and from 8 to 10 p.m. The danger periods are from 8 to 10 a.m., from 4 to 6 p.m. and from 10 p.m. until midnight.

Selfish self-interests may make many people forgetful of their moral obligations to their fellow men this day. Let humanitarian rather than cold-blooded legal considerations govern your actions if you do not wish to assume the responsibility for much unhappiness. Professional people, particularly lawyers and doctors, must be careful that a mercenary spirit does not tempt them to disregard ethics, the violation of which might create some kind of hardship. Business and social contacts can be productive of much good or a great amount of evil, according to the mental attitude prevailing. You will have an unlimited amount of moral courage in reserve which, if made use of, will enable you to solve problems, overcome obstacles and attain a degree of self-satisfaction conducive to much happiness. Married and engaged couples, and those whose affections are centred upon some one person, might do well to remember if they seek some form of amusement together, there will be no time for quarreling.

If a woman, and September 14 is your birthday, you should display an unusual amount of wisdom in all your decisions. You ought to be clever in promoting charitable affairs. You prefer having control to being controlled, so probably can do your best work without anyone's assistance. Although you are by no means inclined to be stingy, you are apt to have almost a complex on any chance of wastefulness occurring in either your home or business. By being methodical you seldom will leave yourself or your work open to adverse criticism. As a public stenographer, store manager, teacher, artist, musician, actress or author your financial problems may be solved, and an excellent reputation won. You apparently have the ability to make any man you marry happy, so your married life should be successful.

The child born on September 14 is likely to be an optimist, with a carefree disposition. This youngster might, when it grows up, have a gift for making money, and the sense to save it.

If a man, and September 14 is your natal day, you cannot afford to make enemies, for most probably through friends many splendid opportunities to advance your personal fortune are liable to come. As a contractor, politician, clergyman, lawyer, doctor, writer, actor or salesman your good fortune may be amazing.

(Copyright, 1938, by Bell Syndicate, Inc.)

BELIEVED IN SMOKING

SAINTFIELD Ont., Sept. 13 (CP).—Richard Connors, a pipe smoker since eight years old, died yesterday in his 105th year at his home in this village near Oshawa. "I've attended the funerals of many men who didn't smoke," he once said.

Inspects New Transports

Fastest of the Transports Is the Title Applied to the Lockheed 14's Employed by Trans-Canada Air Lines. Above, President S. J. Hungerford Is Shown at Vancouver.

AROUND the DIAL

4:30 p.m.—"The Transmutation of Ling," a narrative comedy written by Ernest Bramah, popular British novelist, and adapted for radio by Patrick Riddell, of the British Broadcasting Corporation staff, will be presented at this time. KJR, KGO.

6:00 p.m.—A series of operas widely known in Europe but seldom performed in the United States will be presented by the National Broadcasting Company, commencing today, during a one-hour broadcast. KJR, KGO.

7:30 p.m.—Musically, the Columbia network will feature Paul Whiteman and his orchestra. Joan Edwards and the "Modernaires" are the vocalists. KIRO, KVI, KNX.

8:30 p.m. — Sir Harry Lindsay, K.C.I.E., C.B.E., director of the Imperial Institute, London, will appear before the CBR microphone for a fifteen-minute period. CBR.

9:00 p.m.—Music of all time presented in modern symphonic form will be featured by Percy Harvey and his orchestra during "Today's Music." Doreen Wilson, soprano, will be the soloist. CBR.

(The following programmes are compiled by the various broadcasting companies and are subject to change.)

CFCT, Victoria, B.C. (1450 Kcys.)

8:00 a.m.—Morning Bulletin.
8:15 a.m.—Breakfast News.
8:30 a.m.—Musical Chronometer.
9:00 a.m.—Notes and News.
9:30 a.m.—Financial Flashes.
9:45 a.m.—Paul Whiteman's Orchestra.
10:00 a.m.—Morning Monitor.
10:15 a.m.—Health Week.
10:30 a.m.—Art Farey.
11:00 a.m.—March Time.
11:30 a.m.—Music at Random.
12:00 noon—Race Selections.
12:10 p.m.—Concert Hour.
12:30 p.m.—Noonhour News.
12:45 p.m.—Noonday Varieties.
1:00 p.m.—World Bookman.
1:05 p.m.—Jack Little's Orchestra.
1:30 p.m.—Healing Words.
1:45 p.m.—Friendly Hour.
4:30 p.m.—Dance Music.
5:00 p.m.—Monitor Comments.
5:15 p.m.—Yesterday's Hits.
5:30 p.m.—Birthday Party.
5:45 p.m.—Race Broadcast.
6:00 p.m.—Music Lovers' Corner.
6:15 p.m.—Melodiers.
6:30 p.m.—Race Results.
6:45 p.m.—Ronnie Smith.
7:00 p.m.—Big Brother Al.
7:30 p.m.—String Ensemble.
8:00 p.m.—Sinaina Girl.
8:15 p.m.—Crazy Show.
8:30 p.m.—News.
8:45 p.m.—Morgenis Musical.
9:00 p.m.—Hill Billies.
9:15 p.m.—Curley's Gang.
9:45 p.m.—Art Farey.
10:00 p.m.—Stewart's Old-Timers.

CJOR, Vancouver, B.C. (600 kcys.)

8:00 a.m.—News.
8:15 a.m.—Musical Clock.
8:45 a.m.—Musicraphis.
9:00 a.m.—Shut-In Programme.
9:15 a.m.—Melody Time.
9:30 a.m.—George Hall's Orchestra.
9:45 a.m.—Easy Aces.
10:00 a.m.—Stocks.
10:05 a.m.—Popular Interlude.
10:15 a.m.—Organ.
10:30 a.m.—Good Morning Neighbor.
11:00 a.m.—News.
11:15 a.m.—Alice Person, piano.
11:30 a.m.—Popular Ballads.
11:45 a.m.—N.B.C. Dance Hour.
12:00 noon—Sid Mullett.
12:15 p.m.—M. Rosario Bourdon.
12:30 p.m.—News.
12:45 p.m.—Ah Hine's Music.
1:00 p.m.—Matinee Melodies.
1:15 p.m.—Famous Voices.
1:30 p.m.—Suez Notebook.
2:00 p.m.—Symphony Hour.
3:00 p.m.—Chapel Singers.
3:15 p.m.—Ma Perkins.
3:30 p.m.—Pepper Young's Family.
3:45 p.m.—Road of Life.
4:00 p.m.—Vic and Sade.
4:15 p.m.—Anything Goes.
4:45 p.m.—Musical Workshop.
5:00 p.m.—Smilin' Billy Blinkhorn.
5:15 p.m.—Pelican Club.
5:45 p.m.—Howie Wing.
6:00 p.m.—Aunt Edith.
6:15 p.m.—Concert Interlude.
6:25 p.m.—Real Life Drama.
6:30 p.m.—Monitor News.
6:45 p.m.—Late Sports Review.
7:00 p.m.—News.
7:15 p.m.—Classical Interlude.
7:30 p.m.—Skipper Scans the News.
7:45 p.m.—William Nelles, organist.
8:00 p.m.—News.
8:15 a.m.—How Smart Are You?
8:45 p.m.—Fumi Ohari, vocalist.
9:00 p.m.—At Eventide.
9:30 p.m.—In the Gloaming.
10:00 p.m.—Tartan Mountaineers.
10:30 p.m.—News Flashes.
10:45 p.m.—William Nelles, organ.
11:00 p.m.—Tempos of Today.

C.B.C. NETWORK

8:00 a.m.—Songs by Ernest Colton.
8:15 a.m.—The Kidoodlers.
8:30 a.m.—Midweek Novelty.
8:45 a.m.—Songs by Jean Hais.
9:00 a.m.—The Happy Gang.
9:30 a.m.—Street Scene.
9:45 a.m.—The Romance of Dan and Sylvia.
10:00 a.m.—Big Sister.
10:15 a.m.—The Three Capsules.
10:22 a.m.—Eddie Allan.
10:30 a.m.—London Calling.
11:00 a.m.—Variety Hour.
12:00 noon—Club Matinee.
12:45 p.m.—To be announced.
1:00 p.m.—Strike Up the Band.
1:15 p.m.—The Backwoods Breakdown.
1:30 p.m.—The Gloom Chasers.
1:45 p.m.—Closing Stock Quotations.
2:00 p.m.—Salade Russe.
2:30 p.m.—Germany Salutes Canada.
3:00 p.m.—Arthur Vander Haegue and his Cavaliers.
3:15 p.m.—Keep Smiling.
3:30 p.m.—Kathleen Stokes, organ recital.
3:45 p.m.—Outdoors in Ontario.
4:00 p.m.—Roy Shield Revue.
4:30 p.m.—Souvenir.
5:00 p.m.—Bob Crosby's Orchestra.
5:15 p.m.—Novelty Choir.
5:30 p.m.—George Olsen's Orchestra.
6:00 p.m.—To be announced.
6:30 p.m.—Melodies from the Sky.
7:00 p.m.—News.
7:15 p.m.—Under the Big Top.
7:30 p.m.—Shep Field's Orchestra.
8:00 p.m.—Woodhouse and Hawkins.
8:30 p.m.—Sir Harry Lindsay, talk.
8:45 p.m.—Bubbles Becker's Orchestra.
9:00 p.m.—Today's Music.
9:30 p.m.—Woodsmoke.
9:45 p.m.—News.
10:00 p.m.—Commodore Dance Orchestra.

N.B.C.-KPO RED NETWORK
KHG-KGW-KFI-KPO-KOMO

8:00 a.m.—Morning Reveries (KOMO).
8:15 a.m.—The O'Neills, drama.
8:30 a.m.—Time for Thought, speaker.
8:45 a.m.—Sunshine Club (KOMO).
9:00 a.m.—Heart of Julia Blake (KOMO).
9:15 a.m.—Words and Music.
9:45 a.m.—Dr. Kate.
10:00 a.m.—Betty and Bob, drama.
10:15 a.m.—Arnold Grimm's Daughter.
10:30 a.m.—Valient Lady, drama.
10:45 a.m.—Betty Crocker, home economist.
11:00 a.m.—Story of Mary Marlin, drama.
11:15 a.m.—Ma Perkins, drama.
11:30 a.m.—Pepper Young's Family, drama.
11:45 a.m.—The Guiding Light, drama.
12:00 noon—Backstage Wife, drama.
12:15 p.m.—Stella Dallas, drama.
12:30 p.m.—Junkletown Gazette.
12:45 p.m.—Girl Alone.
1:00 p.m.—Who Sang It?
1:15 p.m.—Smilin' Sam (KOMO).
1:30 p.m.—Cowboy Joe (KOMO).
1:45 p.m.—Happy Jack.
2:00 p.m.—Jessie Crawford, organ.
2:15 p.m.—Candid Lady, drama.
2:30 p.m.—Woman's Magazine of the Air.
3:00 p.m.—Easy Aces, comedy.
3:15 p.m.—Mr. Keen, tracer of lost persons.
3:30 p.m.—L. Alslon Orchestra.
3:45 p.m.—Bon Bon, song stylist.
4:00 p.m.—Eddie Swartout and His Music.
4:15 p.m.—Seattle Playgrounds (KOMO).
4:30 p.m.—Latin Americana.
4:45 p.m.—Rendezvous Orchestra.
5:00 p.m.—John Teel, baritone.
5:30 p.m.—Contrasts.
5:45 p.m.—Moving Stories of Life.
6:00 p.m.—Kay Kyser's Musical Class and Dance.
7:00 p.m.—Amos 'n' Andy.
7:15 p.m.—McAlpin Orchestra.
7:30 p.m.—Sport Huddle (KOMO).
8:00 p.m.—Town Hall.
8:30 p.m.—Tommy Dorsey and His Orchestra.
9:00 p.m.—Alpina Village Orchestra.
9:30 p.m.—Only Yesterday (KOMO).
9:45 p.m.—Anson Weeks Orchestra.
10:00 p.m.—News Flashes.
10:15 p.m.—Gentlemen Preferred.
10:30 p.m.—Bob Grant's Orchestra.
11:00 p.m.—Hal Dreinke's Orchestra.
11:30 p.m.—Sir Francis Drake Orchestra.

N.B.C.-BLUE NETWORK
KGO-KJR-KEX-KECA-KGA

8:00 a.m.—Paula Durand.
8:15 a.m.—The Kidoodlers, instrumental.
8:30 a.m.—National Farm and Home Hour.
9:30 a.m.—News Reporter (KJR).
9:45 a.m.—Cecil Solly (KJR).
10:00 a.m.—Vivian Della Chiesa.
10:15 a.m.—Let's Talk It Over.
10:30 a.m.—Waltz Favorites.
10:45 a.m.—U.S. Navy Recruiting Office.
11:00 a.m.—Swingtime Trio.
11:15 a.m.—Maurice Spitalny's Orchestra.
11:45 a.m.—Between Book Ends.
12:00 noon—Department of Agriculture.
12:15 p.m.—News Reporter (KJR).
12:30 p.m.—Club Matinee.
12:45 p.m.—Affairs of Anthony.
1:00 p.m.—Neighbor Nell.
1:10 p.m.—Irma Glen, organist.
1:15 p.m.—Don Winslow of the Navy.
1:30 p.m.—Charles Sears, tenor.
1:45 p.m.—Rakov's Orchestra.
2:00 p.m.—Southern Hotel Orchestra.
2:15 p.m.—National Singles Tennis.
2:25 p.m.—Interlude (KJR).
2:30 p.m.—Mastersingers (KJR).
2:45 p.m.—Dinner Concert.
3:00 p.m.—Harry Davis.
3:15 p.m.—Piccadilly Orchestra.
3:30 p.m.—Ralph Blaine, tenor.
3:45 p.m.—Science on this March, talk.
4:00 p.m.—Roy Shield Revue, orchestra.
4:30 p.m.—Transmutation of Lina.
5:30 p.m.—Silhouette in Blue.
6:00 p.m.—Opera Series.
6:30 p.m.—Minstrel Show.
7:00 p.m.—Sons of the Lone Star.
7:15 p.m.—Hermitage Orchestra.
7:30 p.m.—Larry Clinton's Orchestra.
8:00 p.m.—Easy to Remember (KJR).
8:15 p.m.—Savoy Orchestra.
8:30 p.m.—Western Troubadors.
9:00 p.m.—News Reporter (KJR).
9:15 p.m.—Presentina Totem Broadcasters (KJR).
9:45 p.m.—Junior Chamber of Commerce (KJR).
10:03 p.m.—St. Francis Orchestra.
10:30 p.m.—Frank Trombar's Orchestra.
11:00 p.m.—Songs in the Night.
11:30 p.m.—Charles Runyan, organ.

COLUMBIA NETWORK
KVI-KIRO-KFPY-KOIN-KNX-KSL

8:00 a.m.—News.
8:15 a.m.—Madhouse Rhythms.
8:30 a.m.—Romance of Helen Trent.
8:45 a.m.—Our Gal Sunday.
9:00 a.m.—The Goldbergs.
9:15 a.m.—Vic and Sade.
9:30 a.m.—Morning Melodies.
9:45 a.m.—Yours Sincerely, with Knox Manning.
10:00 a.m.—Big Sister.
10:15 a.m.—Aunt Jenny's Stories.
10:30 a.m.—Lyric Serenade.
10:45 a.m.—Elma Latta Hackett.
11:00 a.m.—Syncopation Piece.
11:30 a.m.—Scattergood Baines.
11:45 a.m.—The Heart of Julia Blake.
12:00 noon—Myrt and Marge, drama.
12:15 p.m.—Pretty Kitty Kelly, drama.
12:30 p.m.—Hilltop House, drama.
12:45 p.m.—Mary Margaret McBride, radio columnist.
1:00 p.m.—Singin' Sam.
1:15 p.m.—Exploring Space.
1:30 p.m.—The Castillians.
2:00 p.m.—Press-Radio News.
2:15 p.m.—Enoch Light's Orchestra.
2:30 p.m.—Today, with Bob Trout.
2:45 p.m.—Westerners Quartette.
3:00 p.m.—Radioscopes, by Walter Guild.
3:15 p.m.—Rally of the Star.
3:30 p.m.—Living History.
3:45 p.m.—City Salute.
4:00 p.m.—Studio.
4:30 p.m.—Radio Log.
4:45 p.m.—News.
5:00 p.m.—Meet the Champ.
5:30 p.m.—Chiquito.
5:45 p.m.—Headlines on Parade.
6:00 p.m.—Rainbow's End.
6:30 p.m.—Bill Perry and Ruth Carhart.
7:00 p.m.—News.
7:15 p.m.—Lum and Abner.
7:30 p.m.—Paul Whiteman's Orchestra.
8:00 p.m.—Gang Busters.
8:30 p.m.—Glen Gray's Orchestra.
9:00 p.m.—Bob Grant's Orchestra.
9:30 p.m.—Lou Salliee's Orchestra.
9:45 p.m.—News.
10:00 p.m.—Marshal Grant, organ.
10:15 p.m.—On the Air.
10:45 p.m.—Glen Gray and His Orchestra.
11:00 p.m.—Henry King's Orchestra.
11:30 p.m.—Billy Rose and his Orch.

MUTUAL-DON LEE NETWORK
KOL, Seattle

8:00 a.m.—The Balladeer.
8:15 a.m.—Marcella Hendricks.
8:30 a.m.—Havens of Rest.
9:00 a.m.—Homemakers Club.
9:15 a.m.—Between the Bookends.
9:30 a.m.—Women in the News.
9:45 a.m.—Patty-Jean Health Club.
10:00 a.m.—Economic Situation and the Outlook.
10:30 a.m.—This Woman's World.
11:00 a.m.—Marriage License Bureau.
11:15 a.m.—Woman's Radio Hour.
11:30 a.m.—Harold Stokes Orchestra.
11:45 a.m.—Bill Lewis, organ.
12:00 noon—News Flashes.
12:15 p.m.—"Midstream," dramatic serial.
12:30 p.m.—West and Maley.
12:45 p.m.—"The Mad Hatterfields."
1:00 p.m.—Third Alarm.
1:15 p.m.—Talk by Young Will Rogers.
1:30 p.m.—Gloom Chasers.
1:45 p.m.—The Johnson Family.
2:00 p.m.—Monitor Views the News.
2:15 p.m.—Frank Fermata's Orchestra.
2:30 p.m.—Patty-Jean Health Club.
2:45 p.m.—Summary of J. J. Hines' Trial.
3:00 p.m.—Feminine Fancies.
3:30 p.m.—Piano Mood, Freeman Clark.
3:45 p.m.—News Flashes.
4:00 p.m.—Musical Steeplechase.
4:30 p.m.—Souvenir.
5:00 p.m.—Bob Crosby's Orchestra.
5:15 p.m.—Novelty Choir.
5:30 p.m.—Programme Resume.
5:35 p.m.—Rhumba Rhythms.
5:45 p.m.—Fulton Lewis.
6:00 p.m.—Singing Strings.
6:15 p.m.—Phantom Pilot, aviation serial.
6:30 p.m.—Today's Horse Race Results.
6:35 p.m.—Salon Interlude.
6:45 p.m.—Howie Wing, aviation drama.
7:00 p.m.—News Flashes.
7:15 p.m.—Sports Scoop.
7:30 p.m.—Lone Ranger, Western drama.
8:00 p.m.—Dick Barrie's Orchestra.
8:15 p.m.—Citizen's Orchestra.
8:30 p.m.—Skinnay Ennis' Orchestra.
8:40 p.m.—Griff Williams's Orchestra.
9:00 p.m.—Newsreel of the Air.
9:15 p.m.—Shep Fields' Orchestra.
9:30 p.m.—Jack McLean's Orchestra.
9:45 p.m.—Joe Cunningham.
10:00 p.m.—Tommy Chatfield's Orchestra.
10:15 p.m.—The Playboys.
10:30 p.m.—Benny Meroff's Orchestra.
11:00 p.m.—Halibut Fishing News.
11:05 p.m.—Jim Walsh's Orchestra.
11:15 p.m.—Tomorrow's Races.
11:30 p.m.—Griff Williams' Orchestra.
11:45 p.m.—Midnight Matinee.

TIRED ACHING FEET

Feet hot and burning . . . every bone and joint aching with fatigue! Make your feet feel young again . . . with Mentholatum. Get a 30c tube today. Use as directed. Get that instant relief . . . that amazing comfort and freshness . . . only Mentholatum can give. From the moment of applying, this balm cools . . . soothes . . . and refreshes . . . guaranteed to give satisfaction or money back.

Here's Exciting NEWS!

THE BAY'S BIRTHDAY SALE

STARTS THURSDAY

A Great Store-Wide Sale
At the Opening of the Fall Season

What could be better news for thousands of people who are planning their Fall purchases! A great store-wide sale . . . a sale in every sense of the word, for we're celebrating our 17th Birthday of the Victoria Store . . . a real Birthday party. Thousands of dollars worth of crisp, new Fall and Winter merchandise offered at genuine bargain prices . . . Savings that will represent many, many dollars to everyone buying for the new season.

DELIVERED TO YOUR DOOR

"THE BAY'S" EIGHT-PAGE

BROADSIDE!

Read It . . . For Complete News of This Big Birthday Sale

IF YOU have not received your copy of this Broadside by 6 o'clock tonight, Phone E1826 and one will be delivered promptly.

SEE OUR SALE WINDOW DISPLAYS

Hudson's Bay Company.
INCORPORATED 2ND MAY 1670.

That Body of Yours
by JAMES W. BARTON, M.D.

PREVENTING INFANTILE PARALYSIS—POLIOMYELITIS

It is during the last few weeks of Summer and the first few weeks of Autumn that most cases of poliomyelitis occur. In order that parents should not become too greatly alarmed, the Ontario (Canada) Department of Health placed page and half-page advertisements in the newspapers of the province advising parents about this dread ailment. I quote one.

"In view of the prevalence of 'infantile paralysis' at the present time, and in recognition of the deep concern felt by parents over the protection of their children, we are issuing the following statement concerning the nature of the disease and the question of what can be done to reduce the danger of infection.

"Like measles and scarlet fever, 'infantile paralysis' is a communicable or 'catching' disease. The term 'infantile' is misleading. While it is true that the majority of cases occur among children under ten years of age (most cases from three to six years of age), it does occur, especially in rural or country districts, among older children and young adults.

"The term 'paralysis' is likewise misleading as it is now known that only a small proportion of those who contract the disease actually develop paralysis.

"Since the disease is not limited to infants and since paralysis does not occur in all cases, the name infantile paralysis should be abandoned and the name poliomyelitis used, which means acute inflammation of the grey matter (polio) of special portions of the spinal cord which control movement of the muscles.

"The disease gains entrance through nose or throat and rapid transfer of nose and throat secretions from one person to another increases the possibility of infection.

"Signs and symptoms: Headache, rapid rise in temperature, irritability, drowsiness, usually vomiting, constipation, lack of appetite. Soreness in the muscles of the back and stiffness and pain in the joints and arms may occur. Later the head may be bent back on neck. When he sits up he props himself behind with extended arms, supporting a tender or painful spine.

"Prevention: Keep your child in your own yard. In crowded stores, street cars, motion picture theatres, where there is a large number of people, chances of possible infection are greatly increased.

"Of equal importance for the protection of children is the prompt calling of a physician if the child shows any symptoms of illness described above."

SECRET DEVICES ON PLANE RECOVERED

LONDON, Ont., Sept. 13 (CP).—Ontario Provincial Police today recovered the secret fighting devices lost from the two machine guns on the United States army plane which crashed in a storm near Glencoe, Ont., last Saturday, killing Lieut. James Breathitt. The devices are being kept temporarily at police headquarters.

MINESWEEPER ARRIVES

MONTREAL, Sept. 13 (CP). — One of Canada's new minesweepers, H.M.C.S. Fundy, has arrived here from Collingwood, Ont., under command of Lieutenant-Commander J. Rouer Roy. The ship will act as an ice-breaker and naval unit based at Halifax. The Fundy, one of four minesweepers, cost $250,000.

NORTHERN ELECTRIC COMPANY LIMITED

TODD AND TAYLOR WIN EXHIBITION GOLF MATCH

Rube Wilson Scores First Race Victory at Willows Enclosure

Six-Year-Old Gelding From J. A. Evans' Stable Pays $29.80 for Day's Top Price—Favorites Soundly Trounced—Good Card Today

Life's swell when you feel well and win. That's what the boys in the J. A. Evans stable are saying today following Rube Wilson's triumph in the second race at the Willows track. Beaten a number of times by nose decisions on British Columbia racing surfaces, the six-year-old brown gelding finally broke his maiden yesterday while a cheering crowd, estimated at 2,000, acclaimed Jockey Andy Haller, promising young apprentice rider, as king of the "long-shot" hardboots.

It was Haller's third "long-shot" triumph at the local track. He started the thrill-providing episode Saturday, when he piloted Adelaide N. to the wire and returned lucky bettors with $54.40, the top price of the day. Monday he followed his earlier success by bringing My Mint, little better than a 35-to-1 shot, down in front, and yesterday topped the day's winning prices with Rube Wilson, who rewarded $29.80 for a two-dollar nose bet.

Double-figure prices were the order again yesterday with the favorites going down to complete defeat and failing to get home in front in any of the seven races. With the heavily-backed mounts unable to take any first money, the daily double return hit a new high for the meeting with fortunate punters collecting $137 for their selections of Rube Wilson in the second gallop and Keaton in the third race.

Quinella returns in the seventh race amounted to $106.25 for $2, when Quite Contrary and Wexford Boy finished in that order. The one-two bet in the fifth race, Akahiloa and Genevieve M. paid $26.25.

JOCKEY INJURED

The first mishap of the present meeting occurred in the initial gallop when Jockey Colpitts was unseated from Jungle Chick following a mix-up at the clubhouse turn. The injured rider was taken to the Jubilee Hospital, where examination by Dr. T. W. A. Gray disclosed a bruised left shoulder and hip. Colpitts will probably be discharged from the institution today.

Disqualification of Louie Dear, the winner, in the opening race, followed the spill, and Jockey Steve Holecko, the rider, was set down for the rest of the week. Holecko was charged with cutting across the field and causing the jam that ultimately resulted in the mishap.

Eight events, seven flat races and the return of the "wooden toppers" in the infield, are listed for today, Citizens' Day at the Provincial Exhibition and the race track. The feature race will be the Esquimalt Handicap at one mile and seventy yards. Be Mine, from Herb Fullerton's stable, and winner in Saturday's handicap, has been assigned top impost of 117 pounds for today's feature. Other entries include Love Sick, La Nimba, Ida S., Exilda, Leeward, Hominy Imp and Mardido.

Overnight entries follow:

OVERNIGHT ENTRIES

FIRST RACE—Claiming: three-year-olds and up, foaled in Western Canada; one mile (6).

4129 Golden Token 109
4110 Sunny Dolas 106
4[illegible] Dr. Pills 110
4133 Jungle Hen 112
(4101) Rose Quince 109
4109 Marasty Daw 112

SECOND RACE—Claiming: three-year-olds and up, foaled in Western Canada; six furlongs and thirty-yards (1:22).

4119 Sunny May 112
4120 Voice of War 115
4103 Royal Valley 107
4101 Nurse Simony 112
4100 Russian Dancer 115
4094 Espartal Beagle 112
Pilling Swallow 107
4118 Disturber 105
Also eligible
(4[illegible]) Royal Star *107
4123 Lady Marcus 112
(4[illegible]) Robo Clock 115
4119 Edmond 115

THIRD RACE—Claiming: three-year-olds and up; six furlongs and thirty yards (1:21).

4[illegible] Hill Secession 115
4[illegible] Modern Maid 112
4[illegible] Dorjest 107
4[illegible] Commander 109
4[illegible] Bi[illegible] Echoes *107
4[illegible] Moonsun 116
4[illegible] Time Enough 110
4[illegible] Chi[illegible] 110
Also eligible
4[illegible] Grande Duke 110
4[illegible] Glamour Hills 102
4104 Zelma M. *102
4[illegible] Fenn Mint 110

FOURTH RACE—Claiming: three-year-olds and up; one mile and one sixteenth (6).

4[illegible] Flask 112
4[illegible] Bowery Boy 102
4120 My Gentleman *108
(4[illegible]) Silver Bond 112
4[illegible] Cipo Kid 103
4[illegible] Peace Lea 112

FIFTH RACE—Claiming: three-year-olds and up; five and one-half furlongs (6).

4124 Wellsedit 115
4121 Judge Trimble 113
4098 Bournemouth 110
4124 Chiefs Lady 114
(4118) Persian Knight 117
4[illegible] Marmint 103
4[illegible] Sunset Willow 114
4[illegible] Mi[illegible] Gold'stream 103
Also eligible
4121 Capt. Baron 117

SIXTH RACE—Esquimalt Handicap; three-year-olds and up; mile and seventy yards (1):

4121 Love Sick 112
4[illegible] La Nimba 100
4[illegible] Ida S. 100
4[illegible] Dr. Pills 107
4098 Leeward 103
4[illegible] Hominy Imp (4) 103
4111 Mardido 102
(4[illegible]) Be Mine (b) 117
Also eligible
4112 Strada (b) 118

SEVENTH RACE—Claiming: three-year-olds; one mile (1:2[illegible]).

4[illegible] Sonic Gift 104
4122 Easter Ben *111
4128 Merpoh 102
4118 Tolesby 105
Rea Rosent 111
4[illegible] Great Joe 104
4[illegible] Jud Mra 107
4[illegible] La Nimba *103
4[illegible] Hillbill 107
4[illegible] Tom Mint 104
4[illegible] Dutch Boy 116
(4[illegible]) Mac 107
4128 Teeny Weeny *106

EIGHTH RACE—Hurdles, special weights; about one and one-half miles (8).

4123 Mohaiponi 130
4126 Griddle Cake 140
4123 Lobbet 145
4115 Bondalin 135
4131 Jungle Chick 130
(4115) Chazzan 140
Also eligible
4123 I'm Alone 135
4122 Mahukona 135

SUBSTITUTE RACE—Claiming: three-year-olds and up; five and one-half furlongs (7).

4071 Miss Marcia 104
(4117) Mr. M. J. 111
(4129) Bets Mortisaac 117
4124 Easter Kid 107
4133 Miss Noyes 114
4132 Hub Petty 110
4097 Simtee 110
4119 Peach Stone 110

*Apprentice allowance claimed.
Weather, clear; track, good; first post, 1:45 p.m.

FOX WINNER OF CHESS HONORS

Montreal Player Gains Canadian Title for the Eighth Time

TORONTO, Sept. 13 (CP).—Maurice Fox, of Montreal, won the Canadian chess championship today for the eighth time in twelve years, completing eighteen rounds of tournament play with only a single defeat and four drawn games dotting his record.

By defeating William Zombory, of St. Catharines, Ont., in the final round, Fox pushed his lead to a point and a half over the veteran J. S. Morrison, of Toronto, and former champion Harry Belson, also of Toronto, tied for second place. Fox had 15 points, Morrison and Belson 13½.

Deadlocked in fourth place were Defending Champion Boris Blumin, of Montreal; S. Kitces, of Montreal, and fourteen-year-old Able Yanofsky, of Winnipeg. Each had 13 points. With a chance to place second, Yanofsky lost his final game to Kitces, resigning in the end game where he had a knight against Kitces' rook.

The promising Walter Holowach, of Edmonton, came ninth with 10.

Fox suffered his only defeat in the second last round to J. Rauch, of Montreal. Most spectacular giant-killing was accompanied by Yanofsky, who won from Belson in the sixteenth round; R. H. Martin, of Toronto, a former champion, in the seventeenth, and Blumin in the eighteenth.

Announcement of the Canadian team to compete in the international team tournament at Buenos Aires early in 1939 was withheld.

Joey Archibald And Rodak Will Meet for Title

MONTREAL, Sept. 13 (C.P.)—Joey Archibald of Pawtucket, R.I., and Leo Rodak, of Chicago, will fight it out for the world's featherweight crown, vacated yesterday by Henry Armstrong, the National Boxing Association decided at its nineteenth annual convention here today.

The bout will be scheduled as for not less than fifteen rounds, the association decided. Archibald was given the No. 1 spot in the ratings, with Rodak in No. 2 position.

SHIELD SHOOT BILLED SUNDAY

Vancouver Marksmen to Meet Locals in Annual Match for Trophy

Six veteran rifle shots, who have competed with the world's best, and two promising young marksmen, members of Canada's permanent force, will represent the Victoria and District Military Rifle Association in the Butchart Shield shoot Sunday at Heals Range. The event is an annual affair and brings together the cream of Mainland and Vancouver Island marksmen. Vancouver holds the shield at present.

The Victoria team, chosen by the match committee of the association, after much careful thought, was announced yesterday as follows: Captain W. E. Tapley, Sergeant-Major W. H. Ruffell, Sergeant-Major W. H. Wood, Sergeant J. H. Regan, Sergeant A. E. Ashe, Corporal G. S. Carr, Private E. Nicholson and Gunner C. Rasmussen. Captain "Lottie" Collings has been named team captain and Sergeant-Major E. J. Read has been chosen coach.

The match will be fired Sunday commencing at 2 o'clock. The Vancouver marksmen will make their headquarters at the Dominion Hotel and will be the luncheon and dinner guests of the Victoria and District Military Rifle Association. Local rifle shots interested are asked to be at the Dominion Hotel with their cars in order to provide transportation for the visitors.

ARMSTRONG WILL ABDICATE CROWN

LOS ANGELES, Sept. 13 (AP.)—Henry Armstrong, holder of the featherweight, lightweight and welterweight titles, announced through his manager, Eddie Mead, today he was abdicating the feather crown "for the good of that division."

Mead said he and Armstrong felt it was best for boxing he quit the featherweight rank "to give Chalky Wright and the other boys a chance to battle it out for the title."

CANADIANS ARE RANKED

Five Dominion Fighters Seeded in Listings of National Body

MONTREAL, Sept. 13 (C.P.)—Five Canadians were ranked today by the National Boxing Association as being within the first ten title contenders of their various classes. Named were Baby Yack, of Toronto; Eddie Wenstob, of Edmonton; Aurelien Lamother, of Quebec City, Maxie Berger, of Montreal, and Terrance (Tiger) Warrington, of Liverpool, N.S.

Warrington, colored holder of both the Canadian heavyweight and light-heavyweight titles, was ranked eighth in the N.B.A. light-heavyweight ratings. Wenstob was listed tenth in the same class.

Montreal's Maxie Berger, better known in the lightweight ranks, was named eighth-place contender for the welterweight title, now held by Henry Armstrong.

Johnny Gaudes, a native of St. Boniface, Man., who has been fighting out of Milwaukee, was chosen for fifth place among the bantamweight challengers. Young Baby Yack, former Toronto newsboy, was put in tenth place in this division.

Aurelien Lamother, of Quebec City, with a list of impressive fights, was given fifth ranking in the flyweight division.

FRANK MOORE GOLF WINNER

Heads Seniors' Play-Off at Uplands Club Course by Four Strokes

The seniors of Uplands brought their championship to a close recently. The winners in the different classes played a round of eighteen holes under full handicap to decide the winner of the Buchanan Cup and the championship.

The winners in the classes were: "A," J. A. Cameron; "B," J. A. MacKinnon; "C," F. R. Moore; "D," K. C. Harvey.

In the play-off, Frank Moore came through to win by four strokes from K. C. Harvey and five from Cameron and MacKinnon.

The scores follow:

F. R. Moore	85	15—70
K. C. Harvey	98	24—74
J. A. Cameron	99	24—75
J. A. MacKinnon	95	20—75

The prizes were presented by F. C. Dillabough at the finish of the annual dinner which was held in the clubhouse.

DISGRACEFUL

Woman (at Tottenham)—It isn't the summons I mind so much, it's the shame of being seen talking to a constable.

Colonist Daily Form Chart

(Victoria Exhibition Meet)

(Copyright, 1938)

Presiding Steward and Handicapper, W. J. McKeon
Racing Secretary, Capt. S. Jones — Starter, Clay Puett
Paddock and Patrol Judge, Norman Drysdale
Official Timer, W. Millinaton — Official Veterinary, R. Hamilton, V.S.
Associate Stewards, Earle A. Lewis and Capt. S. Jones
Willows Park, Victoria, B.C., Tuesday, September 13, 1938 — Third Day

FIVE FURLONGS

4131—**FIRST RACE**—Claiming. Three-year-olds and up. Purse divided. First $135, second, $40, third, $20; $5 to each additional starter.

FIVE AND ONE-HALF FURLONGS

Index	Horse and Owner	Wt.	St.	¼	½	¾	Str.	Fin.	Jockey	Odds
4117	Louie Dear 9 (MrsMRara)	116	3	—	1½	1½	1½	1¹	*SHolecko	6.00
4117	Spoof 4 (EHClover)	113	6	—	2½	2½	3²	2¾	RChristens'n	5.57
4119	Geo. E. Miller 10 (WnBk)	112	2	—	3½	3hd	3³	3	JHruschak	17.00
4093	Royal Chef 6 (EALytle)	113	5	—	4	4¹	4⁴	4⁷	RYoung	1.75
4119	Lyalta Rose 5 (Vernon St)	109	4	—	5¹	5	5	5	RGrindlay	44.10
4130	Chardie 7 (HJPerry)	118	7	—	6	Pulled Up			ESporri	2.65
4118	Jungle Chick 5 (HMFulrin)	117	1	—	Fell				RColpitts	4.25

$2 MUTUELS — Str. Pl. Sh.
Spoof $13.15 $5.45 $3.55
Geo. E. Miller ..... — $13.50 $7.90
Royal Chef ..... — — $3.10

Winner — B f 4 — Spic and Span-Euphrasia — Trained by Joe Horton

*Disqualified. At post 3¼ mins. Off at 2.07. Time, 24 3-5, 50, 1.03, 1.10. Weather clear. Track good. Start good. Won handily. Winner entered to be claimed for $600.
Louie Dear came over sharply in run to first turn, causing jam, went out to safe lead, held advantage to wire, but was disqualified and placed last. Spoof got clear and held on to be second. Geo. E. Miller went evenly. Royal Chef ran wide most of the way after delaying start and being placed outside. Lyalta Rose could never improve position. Chardie broke slow, hit Jungle Chick after fall and was pulled up. Jungle Chick was caught in between horses on first turn and went down. Overweight—Jungle Chick (2). Declared—Martee, Shawnee, Ad Lib.

4132—**SECOND RACE**—Claiming. Three-year-olds and up. Purse divided. First $135, second, $40, third, $20; $5 to each additional starter.

FIVE AND ONE-HALF FURLONGS

Index	Horse and Owner	Wt.	St.	¼	½	¾	Str.	Fin.	Jockey	Odds
4026	Rube Wilson 6 (JAEvans)	105	2	—	1½	1¹	1¹	1¼	AHaller	13.90
4077	Sweet Pekoe 7 (MrsJFisher)	114	5	—	6	2½	2¹	2²	ESporri	1.00
4119	Nay Nay II 5 (CTKerr)	104	3	—	3hd	3hd	3¹	3³	AHolliday	22.70
4041	Tuluvanna 5 (TTMason)	114	1	—	4½	5hd	5hd	4hd	RJackson	4.30
4092	Hub Petty 9 (DotMikeStbl)	113	4	—	2hd	4hd	4½	5hd	TWCox	3.25
4097	Happy Returns 5 (LuluEllt)	109	8	—	5¹	6¹	6hd	6hd	RChristens'n	10.30
3948	Olivia D. 7 (Newbury Stbl)	107	7	—	7hd	7¹	7hd	7¹	RBrussell	22.20
4025	Gips Lady 3 (CldbK&Wkn)	105	7	—	6	8	8	8	EDalmado	129.50

$2 MUTUELS — Str. Pl. Sh.
Rube Wilson $29.80 $9.20 $4.25
Sweet Pekoe ..... — $3.20 $2.00
Nay Nay II. ..... — — $7.35

Winner — Br g 6. — Jerry Mc-Kate Wilson — Trained by Gordon Evans

At post 1 min. Off at 2.38. Time, 24 1-5, 50, 1.02 4-5, 1.09 4-5. Weather clear. Track good. Start good. Won driving. Winner entered to be claimed for $600.
Rube Wilson, on rail throughout, sprinted to top at break and went on to wire although being gradually picked up by Sweet Pekoe. Latter, outrun to first turn, moved up between horses going down far side but could not reach winner in time. Nay Nay II was always close up but was not good enough. Tuluvanna was forced to run in centre of track most of way. Hub Petty save way after three eighths. Happy Returns was on extreme outside all the way.
Overweights—Nay Nay II (1), Tuluvanna (4), Gips Lady (2).
Declared—Queen Bess, Phoebe Jo, Mayaro, Moonsun.

4133—**THIRD RACE**—Claiming. Four-year-olds and up. Purse divided. First $135, second, $40, third, $20; $5 to each additional starter.

SIX FURLONGS AND THIRTY YARDS

Index	Horse and Owner	Wt.	St.	¼	½	¾	Str.	Fin.	Jockey	Odds
4120	Keaton 7 (MrsFWLynds)	115	3	—	1hd	1½	1¹	1¹	ESporri	4.05
4083	Grisons 7 (MrsACunigham)	115	2	—	2½	2³	2½	2³	RYoung	1.95
4094	Miss Noyes 5 (MissEPrice)	110	7	—	5hd	4¹	3³	3³	AHolliday	6.30
4102	Wittora 10 (EHClover)	114	4	—	3½	3hd	4¹	4¹	RJackson	12.20
4110	Jungle Hen 6 (HMFullerton)	111	5	—	6¹	6³	6¹	5³	AHaller	3.35
4092	Terry Tet 6 (MrsEStewart)	111	6	—	7	7	7	6hd	TWCox	7.20
4088	Saxon King 8 (MurrayDale)	109	1	—	4¹	5½	5hd	7	RChristens'n	15.50

$2 MUTUELS — Str. Pl. Sh.
Keaton $10.10 $6.25 $3.65
Grisons ..... — $3.70 $3.25
Miss Noyes ..... — — $1.55

Winner — Ch g 7. — Buster Keaton-Mother Anne — Trained by F. W. Lynds

At post 2 mins. Off at 3.09. Time, 24, 49, 1.14, 1.16 2-5. Weather clear. Track good. Start good. Won handily. Winner entered to be claimed for $600.
Keaton was headed away from gate, drew up on even terms with Grisons on first turn, went to top entering back stretch and had no trouble holding advantage to wire. Grisons was always best of others. Miss Noyes made up ground on outside but ran wide, finishing in centre of track. Wittora was weakening slightly nearing finish. Jungle Hen and Terry Tet were always far out of it. Saxon King was a contender for a half then stopped. Overweights—Wittora (2), Saxon King (4).
Declared—Simontree, Flying Swallow, Adelaide N., I'm Alone, Exilda.

DAILY DOUBLE (RUBE WILSON TO KEATON) PAID $137.00

4134—**FOURTH RACE**—Claiming. Three-year-olds and up. Purse divided. First $135, second, $40, third, $20; $5 to each additional starter. **ONE MILE**

Index	Horse and Owner	Wt.	St.	¼	½	¾	Str.	Fin.	Jockey	Odds
4108	Pour Moi 5 (EALytle)	110	3	1hd	1¹	1½	1²	1¹	FWilbourn	13.15
4088	The Trainer 6 (LBJeffers)	112	2	8	7²	5hd	2½	2³	RChristens'n	7.30
4059	Bonnilla 6 (WentworthStb)	105	8	7¹	5¹	2hd	3¹	3⁴	JHruschak	10.2[illegible]
—	Zelma Mac 10 (GWarris)	113	1	4¹	3hd	4¹	4¹	4¹	RYoung	7.60
4067	Thunder Hawk 8 (WGrhm)	115	7	3¹⁰	4hd	4½	5½	5hd	TWCox	1.[illegible]
4030	Glorious Hills 3 (CTmpan)	106	4	5hd	8	7¹	6½	8¹	ESporri	18.85
4101	Silver Dew 5 (NewburyStb)	109	6	2½	2½	3hd	6¹	7hd	NBoulben	6.[illegible]
4117	Sweepn 6 (GEAllen)	118	5	6¹	6½	8	6	6	JCraisemyie	3.20

$2 MUTUELS — Str. Pl. Sh.
Pour Moi $28.30 $11.60 $7.20
The Trainer ..... — $10.40 $6.1[illegible]
Bonnilla ..... — — $6.75

Winner — B g 5 — Pour Man-Percival — Trained by F. A. Lytle

At post 4 mins. Off at 3.41. Time, 25, 50, 1.16, 1.43 2-5. Weather clear. Track good. Start good. Won easily. Winner entered to be claimed for $600.
Pour Moi took lead away from gate and gradually drew away from field, winning well in the clear. The Trainer had to take up when in centre of quarters in first sixteenth, dropped back to last position, then moved up gradually and was closing well in last quarter. Bonnilla was rushed up to contention after five eighths and tired on well. Zelma Mac was always close up. Thunder Hawk, well placed behind pacemakers, weakened badly when called on roundins stretch turn. Glorious Hills was never dangerous. Silver Dew had early speed but quit in last quarter. Sweepn could not keep up. Overweights—Zelma Mac (1), Silver Dew (4).
Declared—Platurica, Exeteri, Suneur, Omar John.

4135—**FIFTH RACE**—Claiming. Three-year-olds and up. Purse divided. First $135, second, $40, third, $20; $5 to each additional starter.

MILE AND SEVENTY YARDS

Index	Horse and Owner	Wt.	St.	¼	½	¾	Str.	Fin.	Jockey	Odds
4122	Akahiloa 5 (DJAndrews)	117	7	5hd	5¹	1¹	1	1¹	JCraisemyie	4.07
4129	Genevieve M. 8 (LDFisher)	114	4	4½	4½	5²	4²	2¹	ESporri	4.45
4120	Tampa Lass 6 (LTeasue)	114	5	2¹	2½	3hd	2hd	3½	RYoung	2.75
4118	Leyburn 8 (Newbury Stbl)	116	6	6½	6⁶	6⁶	5¹	4³	RRussell	14.20
4109	Mopeek 6 (JAsheroft)	106	3	1hd	1²	2¹	3hd	5¹	AUtz	10.55
4118	Merely 7 (MilBarry)	109	2	3²	3	4½	6⁵	6²	TWCox	2.55
4101	Firm Mint 7 (MrsAPalliti)	107	1	7	7	7	7	7	AHolliday	14.90

$2 MUTUELS — Str. Pl. Sh.
Akahiloa $10.15 $5.70 $3.50
Genevieve M. ..... — $5.80 $1.4[illegible]
Tampa Lass ..... — — $2.70

Winner — B g 5 — War Shot-Kilakila — Trained by Mrs. T. Brass

ONE-TWO (AKAHILOA-GENEVIEVE M.) PAID $26.35

At post and off at 4.10. Time, 24 4-5, 49, 1.16 3-5, 1.42, 1.47. Weather clear. Track good. Won easily. Winner entered to be claimed for $600.
Akahiloa started to move after a half, came up fast on outside, took top leaving back stretch and won as rider pleased. Genevieve M. closed around in last quarter to be second. Tampa Lass, always well up, stopped in last eighth. Leyburn picked up tiring horses in stretch run. Mopeek was hustled to top, was taken out to long lead but weakened badly in last eighth from earlier efforts. Merely was through after a half. Declared—Teeny Weeny, Just Mrs., Brownfier.

4136—**SIXTH RACE**—Claiming. For three-year-olds and up. Purse divided. First $135, second, $40, third, $20; $5 to each additional starter.

SIX FURLONGS AND THIRTY YARDS

Index	Horse and Owner	Wt.	St.	¼	½	¾	Str.	Fin.	Jockey	Odds
(4110)	Billy Easter 8 (JAEvans)	113	4	—	4½	3hd	3¹	1hd	RYoung	8.20
(4119)	Love Us 5 (Bénider)	112	3	—	3²	2½	1½	2¹	TWCox	2.30
4112	Ida S. 7 (TMcGeachan)	111	5	—	5	5	4¹	3²	ESporri	2.40
4064	Dr. Pook 4 (AHMcFarland)	109	1	—	1²	1½	2¹	4	RChristens'n	4.75
4105	Flying Bud 4 (HMFullerton)	122	2	—	2—	4½	5	5	RJackson	2.95

$2 MUTUELS — Str. Pl. Sh.
Billy Easter $11.40 $1.80 $2.20
Love Us ..... — $3.65 $2.50
Ida S. ..... — — $2.5[illegible]

Winner — B g 8 — Ike Hanwy-Kate Wilson — Trained by G. Evans

At post and off at 4.39. Time, 23 1-5, 46 4-5, 1.14, 1.18. Weather clear. Track good. Start good. Won driving. Winner entered to be claimed for $700.
Billy Easter, well in hand first quarter, moved up along down far side, picked up leaders entering stretch and got up a few yards out. Love Us challenged leaders on back stretch, got to front turning for home, but could not resist winner. Ida S. outran for a half, was game well at end. Dr. Pook had good early speed but was stopping in last quarter. Flying Bud dropped out of it after a quarter. Overweights—Dr. Pook (2), Billy Easter (1). Declared—Marsery Daw, Bunny Colleen.

4137—**SEVENTH RACE**—Claiming. Three-year-olds and up. Foaled in Western Canada. Purse divided. First, $135, second, $40, third, $20; $5 to each additional starter. **MILE AND ONE-SIXTEENTH**

Index	Horse and Owner	Wt.	St.	¼	½	¾	Str.	Fin.	Jockey	Odds
4110	Quite Contrary 5 (LeeBly)	109	4	6	3hd	2	2hd	1¹	RHumes'l	5.50
4005	Wexford Boy 5 (FAcesson)	114	3	2	2	2¹	1	2¹	JCraisemyie	4.75
4119	Ben Wiggins 7 (MrsPalliti)	109	2	1¹	1½	1½	3¹	3¹	AHolliday	17.25
4120	Romers Choice 11 (MaHiggs)	114	1	3hd	4¹	4½	4¹	4¹	RJackson	5.15
4095	Pert Peggy 7 (EANETrainr)	106	7	5hd	8¹	5hd	5¹	5¹	AHaller	5.15
4130	Madame Chene 3 (JoeKerr)	102	5	4hd	5¹	6	6	6¹	FWilbourn	2.15
4091	Primrose Day 9 (WmAMt)	114	8	8	8	8	7hd	7¹	TWCox	6.25
4118	Chalelaine 9 (MrsMcCrae)	111	6	7¹	7¹	7¹	8	8	RChristens'n	22.75

$2 MUTUELS — Str. Pl. Sh.
Quite Contrary $14.00 $6.90 $6.10
Wexford Boy ..... — $8.25 $5.55
Ben Wiggins ..... — — $3.75

Winner — Ch m 5. — Rivetter-Little Miss — Trained by Lee Bly

ONE-TWO (QUITE CONTRARY-WEXFORD BOY) PAID $106.25

At post and off at 5.07. Time, 24, 49, 1.16 4-5, 1.42, 1.50. Weather clear. Track good. Start good. Won driving. Winner entered to be claimed for $600.
Quite Contrary moved up to contention in first half, picked up leaders in last eighth under hard drive, settling to front a few yards out. Wexford Boy wore down Ben Wiggins on stretch turn, looked like winner, but faltered in last sixteenth. Ben Wiggins set good early pace but was stopping at finish. Romers Choice went evenly. Pert Peggy could never reach contention. Madame Chene would not respond to punishment and was always outrun. Overweight—Madame Chene (2). Declared—Favorsome.

SEVEN CLUBS FILE ENTRIES IN LEAGUE

Seven clubs are ready to play in the Junior and Juvenile Football League in the 1938-39 season, President Bill O'Connor reported following last night's meeting in The Colonist board room.

Entries received follow: Under fourteen, St. Louis College, Oak Bay Ramblers. Under sixteen, Maple Leafs, Centrals, Oak Bay Rovers, Esquimalt Meat Market. Under eighteen, Esquimalt Meat Market.

The next meeting of the league will be held in The Colonist board room on Tuesday, September 27, at 7.30 o'clock, when further entries will be accepted. Clubs wishing to compete are invited to have representatives at the meeting.

Golfers to Travel

A team of golfers from the Colwood Club will travel to Seattle over the week-end to play two matches, one Saturday against the Rainier Club and the other Sunday with the Inglewood Club. Members wishing to make the trip are asked to communicate with Art Christopher, club captain, or Secretary J. H. Richardson.

BELIEVE IT OR NOT . . . . . *By Ripley*

EXPLANATION FOR YESTERDAY'S RIPLEY CARTOON

"Let George Do It"—The historical "George" of this phrase was not a Pullman porter, but Georges d'Amboises, Prime Minister of France (1460-1510) under King Louis XII. The King was wont to rely in everything upon his Prime Minister and "Laissez faire a Georges" became a standing phrase at the French Court. It was brought to England by the British Ambassador, and has been an English phrase ever since. On his tombstone is written "He was an excellent man, accomplished in sense, experience, loyalty and good life."

Please address all queries to Cartoonist Ripley, c/o King Features, New York City, N.Y.

DEFEAT GULDAHL AND PRYKE IN BATTLE AT VICTORIA GOLF CLUB

Sensational Shot at Final Hole by Todd Gives Local Combination One-Up Decision Over United States Open Champion and Colwood Pro —Guldahl Makes Remarkable Shot

A spectacular No. 8 iron shot which stopped about two feet from the cup by Jimmy Todd, Victoria's ace southpaw and holder of the city championship for the past four years, brought he and his partner, Phil Taylor, pro at Victoria Club, a great one-up victory over Ralph Guldahl, United States and Western open titleholder, and Joe Pryke, Colwood professional, yesterday afternoon in the exhibition match at the Oak Bay links. Todd sank his short putt to clinch the verdict over the monarch of American fairways and the popular Colwood pro.

With ideal Summer weather prevailing, a fair-sized gallery trailed the quartette and were treated to some fine golf by all concerned. All the eighteen-hole cards were unofficial, for the shotmakers didn't play out some of the greens, but Guldahl and Todd were credited with even par cards of 69 and Pryke with a 72, the same as Taylor.

PRYKE SHINES

On the outward nine Joe Pryke stole the show when he uncorked some brilliance as the four rounded the holes down at the "point." Pryke blazed his way to a sensational 32 on the outgoing route, which was climaxed with birdie two's at the eighth and ninth holes. The Colwood pro squared the battle at the eighth and then sent himself and Guldahl into the lead for the first time by winning the ninth with his second straight deuce.

Previously Phil Taylor had sent the Victoria combination into the lead when he canned a difficult curling downhill putt for a birdie three at the fifth. The first four holes were halved, with the players sharing the honors. Todd was given a seven at the first after going from bunker to bunker and then picking up. At the third, Guldahl hooked his tee shot out of bounds to the road and took a six after playing a great cut shot to the green over a trap.

At the seventh hole Todd had a piece of luck with his drive when it hit a small mound near the out-of-bound line and caromed off six feet past the pin. However, Pryke pitched over the green with his second and then chipped into the cup to gain a half. Then Pryke fired two iron shots to the eighth and ninth greens and sank the putts for deuces to put his side one up at the turn.

The next two holes were halved and then Todd got his birdie at the long twelfth to square the match once again. Guldahl hit two booming woods at this hole, but failed to get the half. Guldahl and Todd halved the next hole in pairs, and the fourteenth was also even Stephen when a trio of threes hit the cup. A flock of fours was good enough at the dog-leg fifteenth. At the next all the drives were on the fairway but Pryke's, who was off to the left under some trees. Guldahl's high approach caught a trap, while Todd was just past the pin, but he sank the putt for another birdie to win the hole.

SENSATIONAL SHOT

The greatest thrill of the match came at the long seventeenth. Guldahl was straight down the middle with Pryke and Taylor, while Todd was in the trees on the left. Todd played a great shot from the woods over the green and then the master shotmaker, Guldahl, showing just what can be done under pressure, fired an iron within four inches of the pin. It was smacked easily 210 yards and was splitting the flag all the way for an eagle three and once more the watch was squared.

At the last hole some more thrills were in store for the gallery. Todd gave them the first when he bounced that No. 8 iron two feet from the cup for a birdie three, and Guldahl provided the final thrill, and what a breathtaking one it was. The United States champion was off to the right and short with his second and needed to sink his chip for the half. The crowd remained intensely silent and wondered to themselves if Guldahl could again produce the goods "under pressure." He studied the situation carefully and then stepped up to his ball. He chipped and the ball barely missed by the smallest of fractions of ending up in the cup and the gallery roared as it slipped by, thus giving Todd and Taylor the decision.

Ernie Todd refereed.

CAMERONS TAKE DECIDING GAME

Defeat Colwood Wood, 2-1, In City Softball Championship Series

Nosing out the Colwood Wood, 2-1, in a six-inning fixture played at the Royal Athletic Park, Cameron Lumber softballers last night were crowned city champions. The lumbermen bunched two of their four hits in the fourth frame for their only runs of the game.

Colwood, "B" section champions, put up a game fight against the "A" titleholders, forcing the series to the full three fixtures. The games were keenly contested with never more than one run being the margin in any of the contests.

Score by innings:

		R.	H.	E.
Cameron L.	000 200—2	4	3	
Colwood W.	000 100—1	4	3	

Batteries—McLellan and Harris; Buddell and H. Milliken.

CALVERT CUP FINAL

President Jack Taylor, of the Lower Island Softball Association, last night announced that arrangements have been completed for the Victoria Longshoremen and Cameron Lumber Company nines to meet in the Calvert Cup final on Sunday afternoon. The game will be played at Hampton Road at 2.30 o'clock.

This evening at Central Park, lumbermen will meet Hollywood Club in a quarter-final round of the Poodle Dog Cafe Cup series. The fixture will start at 6 o'clock.

VICTORIA SQUAD TROPHY WINNERS

A representative team of shotmakers from the Victoria Golf Club won the coveted Biggerstaff Wilson Trophy by winning the second half of the annual match from the Colwood Club by a comfortable margin. Oak Bay took the first half by a 33½ to 30½ score and then captured the second half, 50 to 14, thus winning the round by an 83½

TOMORROW
(THURSDAY) FOR 3 DAYS ONLY

Ends Today! "SPAWN of the NORTH" WITH GEORGE RAFT HENRY FONDA DOROTHY LAMOUR

The whole "Beebe" family comes to town! The goldarndest funniest family on the screen!

HERE'S THE QUIZ QUESTION: "What Song do the Beebes Sing in Church?"

BING CROSBY
Fred MacMURRAY
"SING YOU SINNERS"

At 12:42, 2:34, 5:06, 7:18, 9:36

WITH ELIZABETH PATTERSON ELLEN DREW DONALD O'CONNOR

EXTRA!
NEW! SENSATIONAL! TIMELY!
"March of Time"
• CZECHOSLOVAKIA
. . . Inside Story of Europe's Tinder-Box Nation. Will She Survive?
• FATHER DIVINE'S DEAL
His "Promised Land"—How His 300,000 "Angels" Live, Work and Play—How He Gets Money!
PETE SMITH NOVELTY
WORLD NEWS

Nabob Coupons Good Only Until September 17

CAPITOL

ATLAS • STARTS TODAY • FOR 2 DAYS ONLY

Twice Academy Award Winner
Now She Makes Another Bid for the Award in Her Greatest Role!

LUISE RAINER
In "THE TOY WIFE"
WITH MELVYN DOUGLAS ROBERT YOUNG

ALSO— When Wife and Sweetheart Get Together!
"When Ladies Meet"
With
★ ROBERT MONTGOMERY
★ MYRNA LOY ★ ALICE BRADY
★ ANN HARDING

Join the Quiz Contest now. . . . It may win you fame and fortune.

DOMINION TODAY AND THURSDAY
It's Real Fun When One Girl Tries to Run the Army!
MADGE EVANS • PRESTON FOSTER
IN
'Army Girl'
At 1:12, 3:29, 5:46, 8:03
ALSO! . . . At 12:03, 2:30, 5:37, 8:24
AN IMPORTANT "QUIZ" PICTURE
"Mysterious Mr. Moto"
With PETER LORRE
HENRY WILCOXON • MARY McGUIRE

FRIDAY! STAN LAUREL OLIVER HARDY IN A NEW FEATURE 'Blockheads'
• ANOTHER GREAT "QUIZ" PICTURE

• • 20c Daily, 12-1 — Phone E0914

ENDS TODAY OAK BAY ADULTS 25c
The Most Thrilling Picture Ever Filmed
"SUBMARINE D-1"
PAT O'BRIEN • WAYNE MORRIS • GEORGE BRENT
These Rits Boys Are Loose Again—Wackier Than Ever—THE RITZ BROS. in
"KENTUCKY MOONSHINE"
TONY MARTIN • MARJORIE WEAVER
Fox Movietone News Children 10c Till 7 P.M. Show Starts 6:30 P.M.

★ NOW! ★
THE STAR OF "VICTORIA REGINA"
HELEN HAYES
GARY COOPER
with
ADOLPHE MENJOU
in
"A FAREWELL TO ARMS"
THE WORLD'S FINEST STARS IN THE GREATEST PICTURE MADE
PLUS
"ON SUCH A NIGHT"
With
Grant Richards • Karen Marley
PRICES
12 to 1 — 10c
1 to 5 — 15c
5 On — 25c
PLAZA
Next Week: "ALGIERS"

COLUMBIA
LAST TIMES TODAY
SONJA HENIE DON AMECHE
IN
"HAPPY LANDING"
PLUS
First Victoria Showing
UNMASKING THE "LEGION OF TERROR"
WITH BRUCE CABOT
EXTRA — FOX NEWS
10c 12:30-7 15c 7-7.30

NOTICE!
There will be no Dance this Wednesday only, September 14, owing to our ballroom floor being reconditioned.
Crystal Garden

HIS OCCUPATION

"What is your favorite sport, doctor?"

"Sleighing."

"I mean, apart from business."

BOB LAMB LEADS IN PRO TOURNEY

KINGSTON, Ont., Sept. 13 (CP.)—Bob Lamb of Toronto shot two splendid rounds on Catarqui Golf and Country Club course today to take a one-stroke lead at the half-way mark of the Canadian Professional Golfers' Association championship. Lamb was one under par with 139.

Right behind were Gordie Brydson, of Toronto Mississauga, and the pre-tourney favorite, Stanley Horne, of Ottawa.

Club Holds Meeting

At the recent meeting of the Saanich Thistles Football Club it was announced that the Saanich Council will install showers in the clubrooms at Hampton Road. The next meeting will be held shortly and the players will receive their registration forms.

BEGINNERS' SKATING SESSION
1:00 to 3:00 P.M., Wednesday and Saturday
ADMISSION INCLUDES SKATES - - 15c
Regular Afternoon Session, 3:00 to 5:30 P.M.

Gus Moreland Is Medal Winner in National Amateur

Illinois Shotmaker Finishes With 146 to Head Field in United States Golf Championship—Two Canadians Qualify—Ward and Givan Get In—Scotty Campbell Fails

OAKMONT COUNTRY CLUB, OAKMONT, Pa., Sept. 13 (CP.)—Two Canadians—C. Ross (Sandy) Somerville, of London, Ont., and stocky Joe Thompson, of Hamilton, Ont.—fired steady golf over the tough Oakmont layout today to qualify easily for match play tomorrow in the United States amateur championship.

Thompson took 36 on the outgoing nine and came back in 38 for a 76—four over par—to add to yesterday's round of 77 for a thirty-six-hole qualifying total of 153, seven strokes within the qualifying limit. Somerville finished one stroke behind him. The third Canadian bidder, Berlin Luther, of Fort Erie, Ont., failed to join the sixty-four low scorers by five strokes, taking 43-39—82 for 165. Brigadier-General A. C. Critchley, Calgary-born sports promoter in London, England, was eliminated when he shot 81 for a total of 163.

Seven of eleven hopefuls with 160 managed to get into the match play after a play-off.

TOPS QUALIFIERS

Gus Moreland, twenty-seven-year-old Peoria, Illinois, lithographer, snatched medal honors with 146 for the thirty-six holes. Moreland tacked a 70—the only sub-par performance of the two days—to his first-round 76 to take the medal by a two-stroke margin over a trio of favorites.

At 148 were Dick Chapman, of Greenwich, Conn.; Marvin Ward, of Olympia, Wash., and Willie Turnesa, of New York.

The 149 spot was wide open, but three hot-shots clicked in at 150. They were Harry Givan, former United States Walker cupper from Seattle; Arthur Doering, Jr., Chicago district champion and low amateur in the 1938 United States open, and veteran Eddie Held, of Denver, formerly public links titleholder and first United States player to win the Canadian amateur.

Defending champion Johnny Goodman, of Omaha, tacked together a 76 and a 78 to land well within the select list of qualifiers, as did the other six members of the United States Walker Cup team. The Walker cuppers' scores: Ward, 148; Reynolds Smith, of Dallas, and Charley Yates, British amateur champion, of Atlanta, 152; Ray Billows, of Poughkeepsie, N.Y., and Fred Haas, of New Orleans, former Canadian amateur champion, 153; Goodman, 154, and Johnny Fischer, 1936 champion, of Cincinnati, 155. Tommy Tailer, of New York, Walker Cup alternate, had 152.

CAMPBELL FAILS

The field is minus several famed players who failed. Among them were Scotty Campbell, of Seattle, former Canadian amateur champion, 162; Dave Herron, of Pittsburgh, the 1919 champion who beat seventeen-year-old Bob Jones in the final, and all the invaders except Somerville and Thompson.

Canada will have only one representative in the golf championship after the first round of match play tomorrow. It became known tonight with announcement of first-round pairings.

The luck of the draw sends C. Ross (Sandy) Somerville, of London, Ont., against little Joe Thompson, of Hamilton, Ont., in tomorrow's first eighteen holes of match play.

They were the only Canadians who carded better than 160 in the qualifying rounds today and yesterday. Somerville carded 154 for the thirty-six holes and Thompson 153.

Two eighteen-hole rounds tomorrow will cut the field to sixteen. The will survive Thursday's two rounds to enter the semi-finals Friday over the thirty-six-hole route. The winners there advance to Saturday's thirty-six-hole final round.

BOSTON BEES DEFEAT CUBS IN NATIONAL

Jim Turner Turns Back Second-Place Club—Yankees Triumph

The New York Yankees opened their last western invasion in spectacular style yesterday by whipping the Cleveland Indians, 7-1, behind Charlie Ruffing's eight-hit pitching.

Ruffing won his twenty-first game and edged over the "twenty" mark in games won for the first time in his thirteen years of big league ball.

The Indians locked in a battle for second place with the Boston Red Sox, stayed a half game astern the Bostons, who also lost. The Yanks needed only six more victories to clinch the American League pennant.

Clubbing Boston pitchers for ten hits, the Detroit Tigers conquered the Red Sox, 9-3, to extend their latest winning spurt to six straight games.

Thornton Lee won a pitching duel with Pete Appleton in the second game of a double-header to give the Chicago White Sox a 3-2 victory and an even break with Washington, which carried off the opener, 7-1, behind the six-hit pitching of Ken Chase.

Philadelphia's scheduled appearance at St. Louis was rained out.

In the only National League fixture of the day the Boston Bees opened a long home stay by defeating the second-place Chicago Cubs, 5-2, behind the four-hit pitching of Jim Turner.

The veteran righthander carved out his thirteenth win of the season by limiting the visitors to singles as he and his mates pounded Clay Bryant for eleven safeties.

Rain forced postponement of Pittsburgh at New York; Cincinnati at Brooklyn and St. Louis at Philadelphia.

AMERICAN LEAGUE

	R.	H.	E.
New York ..... 000 402 001—7	10		0
Cleveland ..... 001 000 000—1	8		0

Batteries — Ruffing and Dickey; Galehouse, Whitehill, Smith and Pytlak.

	R.	H.	E.
Boston ..... 001 002 000—3	8		1
Detroit ..... 102 600 00x—9	10		1

Batteries—Harris, Midkiff, Olson and Peacock; Kennedy and York.

(First Game):

	R.	H.	E.
Washington ..... 021 002 011—7	12		0
Chicago ..... 000 100 000—1	6		2

Batteries — Chase and Giuliani; Stratton and Sewell.

(Second Game):

	R.	H.	E.
Washington ..... 100 100 000—2	9		0
Chicago ..... 100 101 00x—3	8		1

Batteries—Appleton and Giuliani; Lee and Rensa.

NATIONAL LEAGUE

	R.	H.	E.
Chicago ..... 000 002 000—2	4		1
Boston ..... 000 300 02x—5	11		1

Batteries—Bryant and Hartnett; Turner and Lopez.

By the Associated Press

COAST LEAGUE

Seattle's potent Rainiers continued their winning streak Tuesday night, defeating San Diego, 6-5, but failed to gain on the top Los Angeles Angels, who downed the lowly Oakland Oaks, 6-2.

The two victories left Seattle two games behind in second place in Pacific Coast League standings.

It was Seattle's twelfth straight victory and the twenty-sixth out of the last twenty-nine games.

Elsewhere in the league: Portland's Beavers lost, 7-6, to Hollywood, and San Francisco walloped the Sacramento Solons, 8-3.

	R.	H.	E.
San Diego ..... 000 000 050 0—5	8		3
Seattle ..... 100 010 300 1—6	11		0

Batteries — Chaplin, Humphries and Hogan, Detore; Barrett, Beck and Spindel.

	R.	H.	E.
Oakland ..... 200 000 000—2	5		2
Los Angeles ..... 230 000 01x—6	10		1

Batteries — Lindell and Conroy; Prim and Collins.

	R.	H.	E.
Hollywood ..... 004 100 101—7	14		2
Portland ..... 000 100 032—6	12		4

Batteries — Bolen, Nitcholas and Annunzio; Liska and McMillan.

	R.	H.	E.
Sacramento ..... 100 000 020—3	10		2
San Francisco 140 010 02x—8	9		0

Batteries—Newsome and Franks; Stutz, Ballou and Sprinz.

INTERNATIONAL LEAGUE

NEWARK, N.J., Sept. 13 (AP.)—Sparked by the hitting of Rookie Catcher Floyd Beal, Rochester Red Wings shaded the International League champion Newark Bears, 3-2, in a twelve-inning thriller in the opening game of the Governor's Cup playoffs.

Beal doubled in the eighth to tie the score and then singled in the twelfth with the bases loaded to drive in two runs and settle the game.

Newark, first in the regular league race, is playing Rochester, which finished third, in a best-of-seven series.

	R.	H.	E.
Rochester ..... 000 000 010 002—3	8		0
Newark ..... 000 100 000 001—2	6		2

Batteries — Kleinke, Bowm, Raffensberger, Johnson and Breese, Beal; Beggs, Page and Rosar.

	R.	H.	E.
Buffalo ..... 000 003 000—3	9		1
Syracuse ..... 000 010 010—2	12		0

Batteries—Ash, Jacobs and Phillips; Kleinhans, Miner, Benge and D. Moore.

AMERICAN ASSOCIATION

Play-Off—	R.	H.	E.
Milwaukee ..... 010 000 100—2	8		2
St. Paul ..... 000 000 000—0	4		0

Batteries — Wyatt and Becker; Herring, Cain and Silvestri.

BASEBALL'S BIG SIX

The three leading batters in each league, with ties, follow:

	G.	AB.	R.	H.	Pct.
Foxx, Red Sox	133	507	122	177	.349
Lombardi, Reds	113	423	49	147	.348
Averill, Indians	124	442	94	150	.340
Weintraub, Phillies	84	300	48	102	.340
DiMaggio, Yankees	128	522	118	175	.335
Mize, Cardinals	132	470	80	158	.332

HOME RUNS

American League—Greenberg, Tigers, 50; Foxx, Red Sox, 44; York, Tigers, 33; Clift, Browns, 30; DiMaggio, Yankees, 30; Johnson, Athletics, 28; Dickey, Yankees, 26; Gehrig, Yankees, 26; Keltner, Indians, 26.

National League—Ott, Giants, 33; Goodman, Reds, 30; Mize, Cardinals, 26; Camilli, Dodgers, 30; Rizzo, Pirates, 18.

RUNS BATTED IN

American League—Foxx, Red Sox, 152; DiMaggio, Yankees, 127; Greenberg, Tigers, 123; York, Tigers, 121; Dickey, Yankees, 109.

National League—Ott, New York, 108; Medwick, Cardinals, 106; Rizzo, Pirates, 98; McCormick, Reds, 97; Mize, Cardinals, 93.

At the Theatres

ATLAS FEATURES "THE TOY WIFE"

Academy Award Winner, Luise Rainer, Has Leading Role in Memorable Picture

Academy Award Winner Luise Rainer again proves her unqualified right to the title in a memorable picture of the Creole aristocracy of old New Orleans, "The Toy Wife," which will open today at the Atlas Theatre.

To her "Anna Held" and "O-Lan," the star now adds a third gem of characterization as "Frou-Frou" Brigard, frivolous and irresponsible younger daughter of a Louisiana French planter. And ranged right alongside her in artistry are Melvyn Douglas as her husband, Robert Young as the romantic gambler with whom she elopes, and Barbara O'Neil as her elder sister, who sacrifices her own love for Douglas.

DOMINION THEATRE "Army Girl," at the Dominion Theatre, is a story laid in an army post near the Mexican border. Madge Evans and Preston Foster are starred, and the supporting cast, in addition to Neil Hamilton and James Gleason, includes Ruth Donnelly, H. B. Warner, Ralph Morgan, Heather Angel and Robert Warwick.

CAPITOL THEATRE In the tangled lives of four inhabitants of a remote Alaskan fishing village is mirrored the heroic struggle for existence in America's last frontier region in "Spawn of the North," which will close today at the Capitol Theatre.

AMUSEMENTS

On the Screen

Atlas — "The Toy Wife" starring Luise Rainer.

Capitol — George Raft in "Spawn of the North."

Columbia — "Happy Landing," starring Sonja Henie.

Dominion — Madge Evans as an "Army Girl."

Oak Bay — "Submarine D-1," starring Pat O'Brien.

Plaza — Helen Hayes in "A Farewell to Arms."

OAK BAY THEATRE The story of "Submarine D-1," which will close today at the Oak Bay Theatre, was written by Commander Frank Wead, U.S.N., who was the author of "Ceiling Zero" and other stage and screen hits. Technical advisers were present at all times during the making of the picture, and guaranteed its authenticity.

PLAZA THEATRE Paramount's unforgettable production of Ernest Hemingway's "A Farewell to Arms," the film which set new records for popularity and attendance in practically every part of the country, is the current attraction at the Plaza Theatre.

COLUMBIA THEATRE Ethel Merman's work in support of Sonja Henie and Don Ameche in "Happy Landing" is one of the outstanding features of the Darryl F. Zanuck hit musical from Twentieth Century-Fox. The film will close today at the Columbia Theatre.

Famous Pilot Tries Racing Track

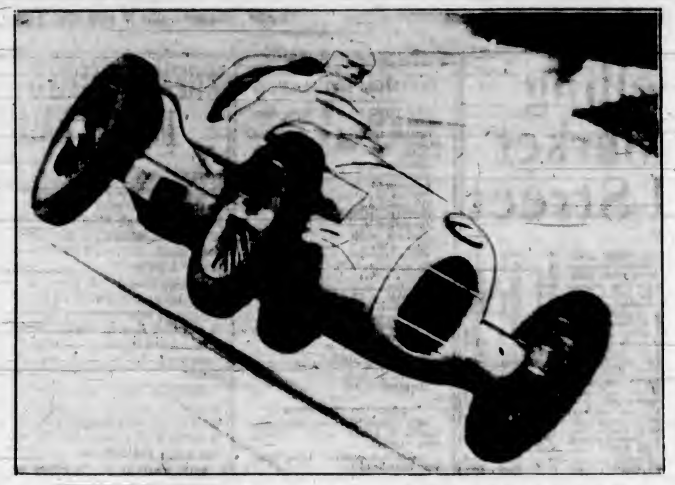

Famous Test Pilot of the Air, Flight-Lieut. C. S. Staniland, Makes a Ground Flight in the Racing Car Which He Drove at Brooklands Track, Weybridge, England, When He Competed in the 200-Mile Race.

SEMI-FINALS ARE REACHED

Match Play Run Off in Women's Championship at Uplands Links

Four first round matches in women's championship of the Uplands Golf Club were run off yesterday morning and all of them ended on the sixteenth green. Defending champion, Miss Mary Mackenzie-Grieve, opened defence of her crown by defeating Mrs. E. Watson, while the qualifying round winner, Mrs. James McIlraith, won from Miss M. Wolfenden, and Mrs. C. Brown, holder of the Macaulay Point Club title, advanced at the expense of Mrs. E. M. Cuppage. In the other match, Mrs. S. D. Horsford, who has been improving by leaps and bounds in the last year, eliminated Mrs. O. M. Higgins.

Mrs. Watson's steady short game kept the titleholder busy throughout the sixteen holes played, while Mrs. Horsford established a lead on the first nine and held it during the home stretch to beat Mrs. Higgins at the sixteenth. Mrs. Brown led all the way against Mrs. Cuppage, whose putter failed her from the very start.

Results follow:

CHAMPIONSHIP

Mrs. J. McIlraith defeated Miss M. Wolfenden, 3 and 2.

Mrs. S. D. Horsford defeated Mrs. O. M. Higgins, 3 and 2.

Mrs. C. Brown defeated Mrs. E. M. Cuppage, 3 and 2.

Miss M. Mackenzie-Grieve defeated Mrs. E. E. Watson, 3 and 2.

SECOND FLIGHT

Miss Joan Fletcher defeated Mrs. M. Lovell, 5 and 3.

Mrs. H. A. Blakey defeated Mrs. I. South, 2 and 1.

Miss J. Robinson defeated Mrs. K. C. Harvey, 6 and 4.

Mrs. L. J. Proctor defeated Mrs. A. M. Boyd, 6 and 5.

THIRD FLIGHT

Mrs. B. M. Clifford defeated Miss M. Young, 3 and 2.

Mrs. R. Bramley defeated Mrs. Amy Smith, 6 and 5.

Mrs. W. Brankley defeated Mrs. F. W. Goodman, 4 and 3.

Mrs. D. Fletcher defeated Miss A. Talbot, 5 and 4.

FOURTH FLIGHT

Mrs. F. B. Shore defeated Miss M. Shepherd, 4 and 2.

Mrs. V. Percival defeated Mrs. V. Bradbury, 5 and 4.

Mrs. St. John Munroe defeated Mrs. J. R. Hibberson, 1 up.

Mrs. A. Darcus-Hodder defeated Miss M. Sutcliffe, 5 and 4.

The draw and starting time for tomorrow's play follows:

CHAMPIONSHIP

1:00—Mrs. J. McIlraith vs. Mrs. S. D. Horsford.

1:05—Mrs. C. Brown vs. Miss M. Mackenzie-Grieve.

FIRST FLIGHT

1:10—Miss M. Wolfenden vs. Mrs. O. M. Higgins.

1:15—Mrs. E. M. Cuppage vs. Mrs. E. E. Watson.

SECOND FLIGHT

1:20—Mrs. M. Lovell vs. Mrs. I. South.

1:25—Mrs. K. C. Harvey vs. Mrs. A. M. Boyd.

THIRD FLIGHT

1:30—Mrs. B. M. Clifford vs. Mrs. R. Bramley.

1:35—Mrs. W. Brankley vs. Mrs. D. Fletcher.

FOURTH FLIGHT

1:40—Mrs. F. B. Shore vs. Mrs. V. Percival.

1:45—Mrs. St. John Munroe vs. Mrs. A. Darcus-Hodder.

VISITOR FROM TRAIL HOOKS LARGE SALMON

It took Lucien Fortin, of Trail, but an overnight stop at Campbell River to hook into a 42½-pound fighting spring salmon and earn himself a silver button. Accompanied by Robert Dockerill, also from the smelter city, the boys have been touring the Island since last Monday, and returned to their homes yesterday, via Seattle.

They had but a few hours to spend at the famous fishing resort, and their large prize was the envy of dozens of hopeful fishermen.

Standings

NATIONAL LEAGUE

	W.	L.	Pct.
Pittsburgh	77	54	.588
Chicago	75	60	.556
Cincinnati	74	60	.552
New York	73	61	.545
Boston	68	66	.507
St. Louis	63	72	.467
Brooklyn	61	72	.459
Philadelphia	43	89	.326

AMERICAN LEAGUE

	W.	L.	Pct.
New York	93	42	.687
Boston	76	57	.571
Cleveland	76	58	.567
Detroit	71	64	.526
Washington	67	70	.489
Chicago	55	74	.426
St. Louis	47	82	.364
Philadelphia	48	86	.358

COAST LEAGUE

	W.	L.	Pct.
Los Angeles	101	71	.587
Seattle	97	71	.577
Sacramento	93	78	.544
San Diego	88	82	.518
San Francisco	89	83	.517
Portland	77	90	.461
Hollywood	75	97	.436
Oakland	63	109	.366

TWO DEADLOCKED IN TROPHY GOLF

Mrs. Dowell and Mrs. Eve Share Top Place in Angus Campbell Cup Event

Mrs. A. Dowell and Mrs. C. Eve finished in a tie for top place in the eighteen-hole qualifying round in the Angus Campbell Cup competition yesterday at the Colwood Golf Club by posting net cards of 76. Mrs. Gonnason was in the runner-up berth with a 77, and Mrs. Anderson next with a 78. Mrs. D. Spencer was the only player to break 80, shooting a net 79.

Scores follow: Mrs. Dowell, 76; Mrs. Eve, 76; Mrs. Gonnason, 77; Mrs. Anderson, 78; Mrs. Spencer, 79; Mrs. Stickley, 80; Mrs. Huse, 80; Mrs. Denham, 81; Mrs. Macfarlane, 82; Mrs. Enke, 83; Mrs. Bennett, 83; Mrs. Hethey, 83; Mrs. Mackenzie, 84; Mrs. Richardson, 85; Mrs. Lawson, 87; Mrs. Crowe, 87; Mrs. Crawford, 88; Mrs. Gorman, 88; Mrs. Pocock, 90; Mrs. Horton, 93; Mrs. Millar, 95; Mrs. Nicholson, 96; Mrs. McCarter, 98; Mrs. Ford, 100.

Today's draw and starting times:

10:00—Mrs. Dowell vs. Mrs. Lawson.

10:05—Mrs. Macfarlane vs. Mrs. Denham.

10:10—Mrs. Gonnason vs. Mrs. Hethey.

10:15—Mrs. Anderson vs. Mrs. Richardson.

10:20—Mrs. Bennett vs. Mrs. Stickley.

10:25—Mrs. Huse vs. Mrs. Enke.

10:30—Mrs. Crowe vs. Mrs. Eve.

SECOND FLIGHT

10:40—Mrs. Gorman vs. Mrs. Ford.

10:45—Mrs. Millar vs. Mrs. Horton.

10:50—Mrs. Pocock vs. Mrs. Nicholson.

10:55—Mrs. McCarter and Mrs. Crawford.

Wife—"A poor woman knocked at the door this morning, begging for some old clothes."

Hubby—"Did you give her any?"

Wife—"Just that seven-year-old suit of yours, and the dress I bought last week."

KENT'S
Sensational Radio Sale
SEE OUR WINDOW
KENT'S, LTD.
641 YATES STREET

AGENT
John McAfee & Son
Bespoke Shoemaker
Belfast • London
$13.50 and $15.00
Cathcart's
1208 DOUGLAS STREET

HORSE RACING AT WILLOWS PARK
FIRST RACE—1:45 P.M.
Sept. 10 to Sept. 26

ADMISSION 55c
Ladies and Gentlemen
COLWOOD PARK ASSOCIATION, LTD.

DON'T OPERATE For ENLARGED PROSTATE
Or Any Urinary Ills of Men
CONSULT US
Book on "Loss of Manhood and Other Ills of Men," with treatment for Enlarged Prostate WITHOUT OPERATION. Diagnosis Form. Testimonials and advice in plain envelope Free by mail. Our Specialty—Treatment by mail without personal interview.
ENGLISH HERBAL DISPENSARY LTD.
1350 Davie St., Vancouver, B.C.
Established in Vancouver 13 Years
Consultation by appointment ONLY. Phone Trinity 3515

W. & J. WILSON
Established 1862
Jaeger Woollens — Burberry Coats
Men's and Boys' Clothes
1217 Government Street PHONE G 5013

A PAIR OF ACES!
'GRANT'S Best Procurable SCOTCH WHISKY 26⅔ ozs $3.85
'GRANT'S Liqueur SCOTCH WHISKY 26⅔ oz $3.25

DISTILLED AND BOTTLED IN SCOTLAND by WILLIAM GRANT & SONS LIMITED
This advertisement is not published or displayed by the Liquor Control Board or by the Government of British Columbia

FINANCE - COMMERCE - MARKETS

Wave of Selling Swamps Market On Wall Street

NEW YORK, Sept. 13 (AP). — The stock market cracked abruptly today under the long strain of watching the Czech-Nazi dispute in Central Europe develop to an acute stage.

The heaviest wave of selling since last November knocked leading shares down one to about six points in the last hour of trading, after the market in early dealings had made a gesture toward extending yesterday's reluctant rally.

The signal for the scramble to get rid of stocks was the report the Sudeten party had issued an ultimatum to the Czech Government demanding withdrawal of emergency measures within six hours.

More than a million shares changed ownership around the crowded trading posts in the last hour rout, putting the stock ticker as much as five minutes behind transactions on the floor. Transactions for the day were 1,700,680, the largest since July 27, against 601,960 yesterday.

The Associated Press composite price of sixty stocks had its widest fall since last November 19. It lost 2.3 at 45.6.

The bond market, following the news from Czechoslovakia, suddenly turned downward in late trading today.

German issues were among the heavy losers. The Government stamped 7's of '49 lost 2 1-2 at 23 and the Nord Railway 6 1-2's were down 1 1-2 at 96.

Czechoslovakia 8's were off 1 3-4 at 82 3-4. A gain of 2 1-8 occurred in Japanese 6 1-2's at 71 1-4.

Rail liens slumped in the final hour. U.S. Government obligations were mixed.

DOW JONES AVERAGES

Dow Jones averages closed today as follows:

Thirty industrials, 134.19, off 6.00.
Twenty rails, 24.91, off 1.74.
Fifteen utilities, 18.05, off 0.68.
Forty bonds, 87.33, off 0.25.
Total sales, 1,700,000.

(By H. A. Humber Ltd.)
(All Fractions in Eighths)

	High	Low	Close
Air Reduction	60 6	58	58
Allied Chemicals	182	179	179
Allis Chalmers	49 6	47	47
Allied Stores	11	9 3	9 4
Am Can	98 4	96	96
Am Celanese	21	19 8	19 8
Am For Power	3 4		3 4
Am L & Z	7 2	7 1	7 2
Am Locomotive	19	18	18
Am P & L	4 5	4 1	4 4
Am Rad [illegible]	18 3	14	14
Am Rolling Mills	18 4	17 4	17 4
Am Smelt	48	47 5	48 5
Am Tel & Tel	141 5	140 [illegible]	140 1
Am Tobacco	80	85 4	[illegible] 4
Am Waterworks	9 6	8 4	8 4
Anaconda Copper	34	30 1	30-1
Atchison Railway	22 2	21	21 5
B & O Railway	7	[illegible] 4	4
Baldwin Locomotive	8 7	8 4	8 4
Bendix Aviation	23 1	19 3	19 3
Beth Steel	59 7	53 6	54
Boeing	24 3	21 8	21-8
Borden	16 1	15 7	15 7
Borg Warner	[illegible] 1	30 1	30-1
Briggs	36 5	29 4	29 4
Canada Dry	17	16 8	16-8
C P R	6	5 4	5 4
Caterpillar Trac	50 7	46	48
Case (J I)	88	81	81
Cerro de Pasco	41	41	41
C & O Railway	29 4	27 3	27 3
Chrysler	7[illegible]	67 4	67 4
Columbia Gas	8 3	5 7	5 7
Com Credit	49	45 6	48
Com Solvent	10 2	8 6	8 8
Com & So	1	1	1
Congoleum	27 5	24 4	2[illegible] 4
Con Edison	26 4	24	24
Cont Can	39 1	37	37 2
Cont Oil	9	8 4	8 4
Cons Aircraft	13 6		13 6
Cont [illegible]	29 2	28	28
Crown Zellerbach	12	11 4	11-4
Crucible Steel	35 4	31	31
Curtiss Wright	5	4 2	4 2
Curtiss Wright A	22 6	19 2	19 2
Deere & Co	18 4	16 2	16 2
Douglas Aircraft	48 6	41	41 5
Dupont	134 6	128	126
Eastman Kodak	171 4	168 4	168 4
E Auto Lite	34 4	30	30
E Power & Lite	10 2	8 4	8 4
Fairbanks Morse	37 5	32	32
Freeport Texas	31	29	29 1
Gen Food	35 7	35 2	35 2
Gen Electric	42 4	39 6	40
Gen Motors	48 3	43 4	43 4
Goodyear	29	25 1	25 3
Granby Copper	8 4	8 2	6 2
Great Northern	20 2	17 2	17 2
Great West Sugar	27 4		27 4
[illegible] Oil	4		7 4
Howe Sound	4[illegible]	42 4	42 4
Hudson Motor	9	8 2	8 2
Hupmobile Motors	[illegible] 2		1 2
Inspiration Copper	14 5	12 7	12 7
Int Harvester	61 4	57	57
Int Nickel	49 7	47 2	47 2
Ind Rayon	28 2	27 6	27 6
[illegible]	8	8 4	8 4
Ill Central	1[illegible] 5	10	10
Johns Manville	100	93	94 4
Kennecott Copper	10 7	37 4	37 4
Kresge	18 7	18 8	18 7
Lambert Co	13 4		13-4
L & M Tob	99		99
Ludlum Steel	19	18 4	19
Loew's	51 2	46	46
Lorillard	20	19 5	19 5
Mack Truck	[illegible] 2	22	22
Mathieson Alkali	28	2[illegible] 4	28
Mexican Seaboard	20 4	18 4	18 4
[illegible] Chemical	9[illegible]	9[illegible] 8	9[illegible] 6
Montgomery Ward	48 3	42 4	42 6
Motor Wheel	14	13 7	13 7
Nash Kelvinator	9 [illegible]	8 1	8 1
Nat Biscuit	24 4	[illegible] 2	23 2
Nat Dairy	13	[illegible] 6	12 6
Nat Distilleries	24	21	21
N[illegible] Power & Lite	6	8 2	6 2
New York Central	18 2	15	1[illegible]
North Am Co	19 4	18 1	18 1
North Am Aviation	8	8 1	8 1
Northern Pacific	[illegible]1 4	9	9
Ohio Oil	10	9 4	9 4
Owens Ill Glass	[illegible] 6	89	89
Pacific Gas & Elec	[illegible]	[illegible]	[illegible]
Packard	5	4 4	4 4
Paramount Pictures	11	9 4	9 4
Penn Railway	19 5	17 1	17 1
People's Gas	32 4	32	32
Phillips Pete	39 6	37 4	37 4
Pullman	30 4	27 5	27 [illegible]
Pure Oil	10 2	9 1	9 1
Radio	7 2	6 4	6 4
Rem Rand	14 4	13 6	13 6
Republic Iron Steel	18	1[illegible] 4	1[illegible] 4
Reynold's Tob	41 2	40 5	41
Safeway Stores	18 4	17	17
Schenley	17 4	16 2	16 2
Sears Roebuck	71 4	67 6	67 6
Sharon Steel	16	15	16
Shell Union	14 7	14 8	14 7
Socony Vacuum	13 3	12 4	12 4
Southern Pacific	18	15	15
Southern Rly	13	11 1	11 2
Sperry Corp	25	22 7	22 7
Standard Brands	7 2	7	7 1
Standard Gas	3 3		3 3
Standard Oil Cal	30 2	28 1	28 1
Standard Oil N J	53 2	50	50 4
Stewart Warner	11 2	9 2	9 2
Studebaker	8	7 1	7 1
Texas Corp	43 6	40	40
Texas Gulf	37	36 8	36 3
Timken	49	45 2	45 2
Trans American	10	9 5	9 5
Twent Cent Fox	26	23 4	23 6
Underwood Elliot	59 7		59 7
Union Carbide	84 4	76	76
Union Oil Cal	20 1	19 5	19 5
Union Pacific	69 4	64 6	64 6
United Aircraft	26 2	23 6	23 6
United Airlines	9 2	8	8
United Corp	2 5	2 4	2 4
United Fruit	58 4		58 4
United Gas & Imp	10 1	9 7	10
U.S. Cast Iron Pipe	42 4	39 4	39 4
U.S. Indus Alcohol	21 1	19 7	19 7
U.S. Realty	5 3	4 8	4 8
U.S. Rubber	47 6	41 5	41 5
U.S. Rubber pfd	89	83	83
U.S. Smelting	60		60
U.S. Steel	59 5	54 2	54 4
Vanadium	19 4	16 4	16 4
Warner Bros	6 4	5 6	5 6
West. Air Brake	22 2	20	20
West. Electric	105	96 4	98 4
Western Union	26	24 4	24 4
White Motor	13 2	11 1	11 1
Woolworth	45 6	44 7	44 7
Youngstown S & T	37 8	32	32 2
Zenith Radio	22 4	18	18

Bond Quotations

(Burns & Wainwright, Ltd.)

PROVINCIAL

	Bid	Asked
Alberta 4½, 1953	56 50	59 00
Alberta 4½, 1956	57 50	60 00
Alberta 5, 1955	59 00	61 50
Alberta 5½, 1947	61 50	64 50
Alberta 6, 1947	62 50	66 50
British Columbia 4, 1957	90 25	92 75
British Columbia 4[illegible], 1953	96 00	97 50
British Columbia 5, 1959	99 75	101 50
British Columbia 5½, 1945	102 25	104 25
British Columbia 6, 1947	104 00	105 75
Manitoba 4, 1957	82 50	85 00
Manitoba 4½, 1960	87 50	90 50
Manitoba 5, 1959	93 50	96 50
Manitoba 5½, 1956	97 50	99 50
Manitoba 6, 1947	100 00	102 00
New Brunswick 2[illegible], 1956	93 50	95 50
New Brunswick 4, 1947	101 75	103 75
New Brunswick 4[illegible], 1961	103 25	105 25
New Brunswick 5, 1960	108 50	110 50
Nova Scotia 3½, 1956	97 50	99 25
Nova Scotia 3[illegible], 1949	100 50	102 50
Nova Scotia 4[illegible], 1952	109 50	111 50
Nova Scotia 5, 1960	116 50	119 50
Ontario 3, 1951	98 25	99 75
Ontario 3½, 1951	100 25	101 75
Ontario 4[illegible], 1949	110 75	112 25
Ontario 4[illegible], 1970	115 50	118 50
Ontario 5, 1946	115 50	117 00
Prince Ed Island 3½, 1945	98 50	100.50
Quebec 3, 1951	96 50	98 25
Quebec 3½, 1948	99 25	101 00
Quebec 4½, 1958	109 25	111 25
Saskatchewan 4, 1954	71 25	73 25
Saskatchewan 4[illegible], 1951	78.50	81 00
Saskatchewan 5, 1958	78 50	81 50
Saskatchewan 5½, 1952	83 50	68 50
Saskatchewan 6, 1952	87 00	90 00

MUNICIPAL

	Bid	Asked
Montreal 4, 1951	102 50	105.50
Quebec 5, 1953	104 [illegible]	
Toronto 5, 1953	116 50	
Vancouver 4[illegible], 1968	64 50	87 50
Winnipeg 4, 1960	91 00	93 [illegible]

VANCOUVER STOCKS

VANCOUVER QUOTATIONS
(Boorman Investment Co. Ltd.)

Mines

	Bid	Asked
Aztec	08	
B C Nickel		07
B[illegible] Missouri	25	
Br[illegible]	8 10	8 45
[illegible] Cons.	01	
Bl[illegible]	01	
[illegible]	19[illegible]	
[illegible]	04	05
[illegible] Amalgamated		05
Federal Gold	01	
George Enterprise	03	
Golconda	0[illegible]	
Gold Belt	40	43
[illegible]	[illegible]	[illegible]
Grull Wihksne	02	02½
Hedley Sterling	00	[illegible]
Home Gold	00[illegible]	[illegible]
Island Mountain	..	1 20
Kootenay Belle		
Lucky Jim	01	02
Mak Siccar	01	
[illegible]		04
Nicola	03	03
[illegible]	[illegible]	[illegible]
Pend Oreille	1 55	1 71
[illegible]		2 80
[illegible]		2 08
Premier Border	01	..
[illegible] Arlington	11	15
Reno	35	
[illegible]	03	
Salmon Gold	07	10
[illegible]	01	
Sunlock	1[illegible]	
Taylor Bridge	08	08
Waverley		00
Wesko	01	01½
Whitewater	01	
Ymir Yankee Girl		13

Oils

	Bid	Asked
Anglo-Canadian	1 00	1 05
Associated	03	
Amalgamated	00½	01
Anaconda	04	0[illegible]
A P Cons	12	14
Baltac	0[illegible]	0[illegible]
British Dominion	01	
C & E Corpn	1 77	1 80
Calmont	20	
Commonwealth	20	
Dalhousie		40
Davies Pete	22	
Freehold	04	04½
[illegible] Pete		[illegible]
Foundation		12[illegible]
Hargal	18	24
[illegible]	[illegible]	[illegible]
Madison	[illegible]	[illegible]
Mar Jon	05	08
Mercury	06	07
McDougall Segur	10	
Midwest Pete	02½	
Model	19	20
Monarch	.10	
Nordon	09	
Okalta	97	99
Prairie Royalties	22	24
Royal Canadian	09	
Royalite	39 00	
Spy Hill	.03	04
United Oil	08	09
Vanalta		05
Vulcan		12
Westflank		07

Industrials

	Bid	Asked
C[illegible]		1 75
Coast Breweries	1 18	1 20
United Distillers		95

Dominion Bonds

(Burns & Wainwright, Ltd.)

			Bid	Asked
Dom of Can	1940	4	105 00	106 25
	1941	4	108 75	110 00
	1943	5	112 25	113 50
	1944	4	110 75	112 00
	1945	4	107 25	108 50
	1946	4	111 00	1[illegible] 25
	1949	3	103 25	104 50
	1952	4	107 25	108 50
	1958	4	111 25	112 50
	1959	4½	111 75	112 875
	1955	3	98 25	99 50
	1966	3½	99 25	100 50
	Perp.	3	89 50	90 50
	1949	3½	101 75	103 00
	1951	3½	101 25	102 50
	1967	3	97 875	98 875
	1958	3	97 25	98 50

DOMINION GUARANTEES

			Bid	Asked
Can Nat Rly	1951	4	114 00	115 25
	1956	4	114 375	115 875
	1957	4	114 00	115 25
	1955	4	116 25	117 75
July,	1969	5	115 25	116 75
Oct.,	1969	5	119 00	120 00
	1970	5	119 25	120 75
	1954	5	117 75	119 25
	1953	3	97 75	99 00
	1944	3	102 75	104 25
	1950	3	98 00	99 25
Grand Trunk	1962	3	96 25	98 25
	1962	4	108 25	110 25
Can. Nor. Rly.	1958	3½	100 25	102 75

HEAVY HAULING
WE SPECIALIZE IN HANDLING BOATS, MACHINERY, SAFES, ETC.
ESTD. 1890 **HEANEY'S** CALL G1194

FOREIGN EXCHANGE

NEW YORK, Sept. 13 (AP)—Quotations in cents.

Canada—Montreal in New York, 99.43¾. New York in Montreal—100.56¼.

Belgium—16.86.
Czechoslovakia—3.45.
Denmark—21.43.
Finland—2.14.
France—2.69¼.
Germany—40.06; travel, 21.50.
Greece—.89½.
Hungary—19.85.
Italy—5.26½.
Yugoslavia—2.34.
Netherlands—53.80.
Norway—24.12.
Poland—18.87.
Portugal—4.36¼.
Rumania—.75.
Sweden—24.75.
Switzerland—22.55½.
Argentina—32.05.
Brazil—Free 5.90.
Mexico City—20.15.
Japan—23.08.
Hongkong—30.10.
Shanghai—17.40.

STERLING EXCHANGE

NEW YORK, Sept. 13 (AP).—Quotations in dollars, 4.80¾; sixty-day bills, 4.79 5-16.

(Rates in spot cables, unless otherwise indicated.)

STOCKS GO DOWN IN CLOSING HOUR

MONTREAL, Sept. 13 (CP). — Disturbing news from Central Europe over the tenseness in Czechoslovakia caused a sharp depression in the final hour of trading on the Stock Exchange today. Losses ranged up to nearly eight points, with volume triple the previous day.

Sharpest fall was 7 1-2 points registered by National Steel Car at 49. The same issue reached 59 in the morning.

Noranda dropped 3 3-4, International Nickel 3 1-2, and Smelters 2 1-4.

Canadian Car & Foundry Common eased 1 3-8, Dominion Steel & Coal "B" 2 3-4, and Massey-Harris and General Steel Wares a point each. Dominion Bridge lost 2.

International Pete slid a point, Brazilian Traction lost 1 1-8, and National Breweries dipped almost 2. Dominion Textile moved against the trend, finishing the day with a gain of 1 1-2 at 65 1-2.

(H. A. Humber, Ltd.)

	Close
Acme pfd	108
A P Grain	3[illegible]
Associated Breweries	15
Bathurst P and P	7
Bell Telephone	164
B C Power	29
Building Products	52
Canada Cement	8
Canada Cement pfd	93
Canadian Nor Power	18[illegible]
Canada Steamships	[illegible]
Canada Steamships pfd	10
Canada Car Foundry	13
Canada Car Foundry pfd	28
Canada Celanese pfd	[illegible]
Canadian Indus Alcohol A	2[illegible]
C P R	5
Cockshutt Plow	9
Consolidated Smelters	54
Crown Cork	18
[illegible]	14
Dominion Bridge	30
Dominion Coal pfd	17
Dominion Coal B	9
Dominion Glass	10[illegible]
Dominion Tar	6
Dominion Textiles	6[illegible]
Dryden Paper	5[illegible]
Electrolux	14[illegible]
Foundation	12
General Steel Wares	6
General Steel Wares pfd	70
[illegible]	[illegible]
Goodyear Tire	55[illegible]
Chas Gurd	[illegible]
Canada Gypsum	4
Hudson Bay M and S	28
Hollinger	14
Imperial Oil	16
Imperial Tobacco	15
Intl Aviation Corporation	30
International Nickel	45
International Pete	[illegible]4
International Power	80
Lake of Woods	11
Massey Harris	6
McColl	9
Montreal Power	[illegible]
Montreal Tramways	6[illegible]
National Breweries	39
National Breweries pfd	4[illegible]
National Steel Car	49

London Stocks

LONDON, Sept. 13 (AP).—The Stock Exchange today apparently regarded Chancellor Hitler's Nuremberg speech as offering a breathing spell, but as not altering materially the Czechoslovakian situation, necessitating cautious dealings pending further clarification.

Dealers marked up British Government bonds and other securities, but buyers held off and the British War Loan dropped back around noon to yesterday's closing level. European loans were virtually unchanged.

Trans-Atlantic stocks opened below the previous day's level but gained under fair buying. Both International Nickel and U.S. Steel advanced. A continued demand for the United States dollar caused it to rise slightly in the foreign exchange market.

The price of gold in the free market declined 1-2d an ounce to 144s 7d, or the equivalent of $34.77, at which price £601,000 (approximately $2,980,810) worth was sold at the time of fixing.

Closing: Brazilian, $10 3-4; C.P.R., $6 1-4; International Nickel, $50 5-8; U.S. Steel, $62; Cent Mining, £22 3-4; Consol Goldfields, 73s 1 1-2d; Crown, £17 1-8; East Geduld, £11 3-4; H.B.C., 20s; Metal Box, 73s 9d; Mexican Eagle, 3s 9d; Mining Trust, 2s 4 1-2d; Springs, 28s 1 1-2d.

Bonds: British 2 1-2 per cent Consols, £72; British 3 1-2 per cent War Loan, £100; British Funding 4s, 1960-90, £110 1-8.

BAR GOLD

MONTREAL, Sept. 13 (CP).—Bar gold, in London, up 6 cents at $34.95 in Canadian funds, 144s 7d in British funds. The fixed $35 Washington price amounted to $35.17 in British funds.

VANCOUVER, Sept. 13 (CP).—Shares of Halda Gold Mines, Limited, were suspended from trading on Vancouver Stock Exchange today. No explanation was given for the suspension.

WHEAT FUTURES IN LATE RALLY

WINNIPEG, Sept. 13 (CP).—The Sudeten German Party's ultimatum to the Czechoslovakian Government brought a wave of short covering in the final minutes to rally Winnipeg wheat futures from losses of nearly 2 cents.

Futures closed 1-2 lower to 1-8 cent higher, October at 61 1-2, November 61 3-8, December 61 1-2 to 61 5-8 and May 65 cents. At Chicago futures soared 3 1-2 with final quotations 2 3-4 to 3 1-2 cents higher.

Liverpool, which closed prior to renewal of anxiety over Czechoslovakian disorders, finished 5-8d lower to unchanged. Buenos Aires at noon was 1-2 to 7-8 cent off.

Early dealings at Winnipeg were featured by good mill demand and moderate export sales estimated around 300,000 bushels.

Farmers' deliveries Monday totaled only 1,815,000 bushels, more than 100,000 bushels under marketings a year ago.

Fair demand in the cash wheat resulted in a 1-2 improvement in No. 3 Northern spread.

Coarse grains, except rye, averaged slightly lower. Rye finished 1-2 higher to unchanged.

WINNIPEG GRAIN
(H. A. Humber, Ltd.)

	P C	Open	High	Low	Close
Wheat—					
May	65⅛	64⅞	65	63⅞	65
Oct	61⅝	61	61⅝	59⅞	61½
Dec.	61½	61	61⅝	59⅞	61⅝
Oats—					
May	30	29⅝	29⅝	29¼	29¼
Oct.	28½	28	28⅝	27⅞	27[illegible]
Dec	26¾	26½	28¼	27½	27⅞
Rye—					
May	41⅞	41½	42¼	40⅝	41⅛
Oct	37⅞	37⅞	38⅞	37⅞	38⅞
Dec	36¾	38⅞	39	38⅞	38⅞
Barley—					
May	36¼	36¼	36⅝	36	36
Oct	34⅛	34⅛	34⅛	33⅞	34
Dec	34¼	34¼	34½	34¼	34½

Cash Grain
(H. A. Humber, Ltd.)

Wheat 1 Northern, 62[illegible]; 2 Northern, 56[illegible]; 3 Northern, 56[illegible]; No. 4, 54; No. 5, 47[illegible]; No. 6, 42[illegible]; Feed, 38[illegible]; Track, 61[illegible]; Amber Durum No. 1, 49[illegible]; No. 2, 46[illegible]; No. 3, 44[illegible]; No. 4, 41; Track 49[illegible]; Garnet No. 1, 55; No. 2, 52; No. 3, 50.

Oats 2 C.W., 28; 3 C.W., 25; Ex. Feed, 25; 1 Feed, 24; 2 Feed, 22[illegible]; 3 Feed, 19[illegible]; Track 27[illegible].

Barley 2 R.O.W., 33[illegible]; 6 R.O.W., 33[illegible]; 3 C.W., 32; 4 C.W., 30[illegible]; 5 C.W., 29[illegible]; 6 C.W., 28; Track, 33[illegible].

Rye 1 C.W., 38[illegible]; 2 C.W., 38; 3 C.W., 4 C.W., 30[illegible]; 5 C.W., 29; 6 C.W., 28[illegible]; Track, 33[illegible].

Rye 1 C.W., 38[illegible]; 2 C.W., 38; 3 C.W., 31[illegible]; 4 C.W., 30[illegible]; Track, 38[illegible].

Flax 1 N.W.C., 130; 2 C.W., 126[illegible]; 3 C.W., 11[illegible]; 4 C.W., 110; Track, 130[illegible].

CHICAGO GRAIN
(H. A. Humber, Ltd.)

	P C	Open	High	Low	Close
Wheat—					
Sept	61[illegible]	61[illegible]	65[illegible]	61[illegible]	65[illegible]
Dec	62[illegible]	62[illegible]	66[illegible]	62	66[illegible]
May	64	64[illegible]	67	63[illegible]	67
Corn—					
Sept	51[illegible]	[illegible]	52[illegible]	[illegible]	52[illegible]
Dec	49[illegible]	49[illegible]	50[illegible]	49[illegible]	50[illegible]
May	51	51[illegible]	53	51[illegible]	53
Oats—					
Sept	25	21	[illegible]	21[illegible]	[illegible]
Dec	25[illegible]	25[illegible]	25	25	[illegible]
May	26	26	26[illegible]	2[illegible]	26[illegible]
Rye—					
Sept		[illegible]	42[illegible]	40[illegible]	42[illegible]
May		44	45	44	45
Dec		42	43[illegible]	42	4[illegible]

New York Curb

(H. A. Humber, Ltd.)

	Bid	Asked
Amer Cyanamide B	23	23
Amer Super Power	0[illegible]	[illegible]
Amer Gas & Electric	2[illegible]	[illegible]
Am[illegible] Gas & Electric	0[illegible]	0[illegible]
Brazilian Traction	[illegible]	[illegible]
Cities Service	6	6[illegible]
[illegible] Bond & Share	6	6[illegible]
Ford of Canada A	15[illegible]	20[illegible]
Ford of England		
Humble Oil	62[illegible]	6[illegible]
Intl Petroleum	2[illegible]	[illegible]
Imperial Oil	[illegible]	[illegible]
Newmont	67	70
Pioneer Gold	2[illegible]	[illegible]
Standard Oil of [illegible]	[illegible]	17[illegible]
Amer Aluminum	1[illegible]	1[illegible]
United Gas Co	2	2[illegible]
United Power & Light A	2	2[illegible]
Caribbean Syndicate	1	1[illegible]
Niagara-Hudson Power	6	6[illegible]
Distillers of England	20	24
Gulf Oil	38[illegible]	[illegible]
Pantapec Oil	[illegible]	[illegible]
Can Marconi	0[illegible]	1[illegible]
Fisk Rubber	7	8[illegible]
Creole Pete	19[illegible]	20
Cord Corpn	[illegible]	[illegible]
Lakeshore Mines	47	48
Hecla Mining	8[illegible]	9[illegible]
Wright-Hargreaves	7[illegible]	7
Segal Lock	0 11-16	0[illegible]
Premier Gold	2	2[illegible]
Louisiana Land Exploration	7	7[illegible]
Lockheed Aircraft	12	12[illegible]
Catalin Corpn	2[illegible]	3
Jacobs Co	4[illegible]	4[illegible]
United Aircrafts Warrants	[illegible]	6

Corporation Bonds

(Burns & Wainwright, Ltd.)

PUBLIC UTILITIES

	Bid	Asked
B C Electric 6, Pfd	109 50	111 50
B C Telephone 6, Pfd	108 75	110 75
C P R 3, 1951	86 00	88 00
C N P 5, 1953	102 50	104 25
Calgary Power 5, 1960	99 50	101 25
Gatineau Power 5, 1956	103 00	104 75
Montreal Power 3[illegible], 1972	95 50	97 50
Shawinigan 4[illegible], 1961	99 25	101 25
Western Power 5, 1949	108 00	106 00

INDUSTRIALS

	Bid	Asked
Canada S.S. 5, 1957	[illegible]	80 50
Canada Cement 4½, 1951	101 00	102 75
Famous Players 4[illegible], 1951	97 00	98 7[illegible]
McColl-Frontenac 4½, 1949		100 00
Massey-Harris 5, 1947	98 75	100 50
Simpson's Ltd 4[illegible], 1949	98 50	98 25

GRAIN ISSUES

	Bid	Asked
Alberta Pacific 6, 1946	86 50	89 50
Federal Grain 6, 1949	93 00	96 00
Reliance Grain 4[illegible], 1952	90 50	94 50
United Grain 5, 1948	91 50	94 50
Western Grain 6, 1949	39 50	45 50

Foreign Bonds

(Burns & Wainwright, Ltd.)

	Bid	Asked
Australia 4½, 1956	99 125	100 00
Bolivia 7, 1958	3 50	4 50
Chile 6, 1961	18 00	19 00
Colombia 6, 1961	17 75	18 75
French 7, 1949	112 [illegible]	
German 4[illegible], 1965	21 75	23 00
Italy 7, 1951	68 50	70 50
Japan 6[illegible], 1954	68 50	70 50
Norway 6, 1944	106 25	107 [illegible]
Peru 6, 1961	6 25	9 50
Sydney 5[illegible], 1955	101 50	...

Above prices in New York

EGG MARKET

These prices are obtained daily from the office of the Dominion Government Poultry Products Inspection Service, Victoria, Empire 8622

Grade "A" large	.34
Grade "A" medium	.32
Grade "A" pullet	.25
Following are city wholesale:	
Grade "A" large	.38
Grade "A" medium	.36
Grade "A" pullet	.29

FOREIGN CURRENCIES COMPILED ON BASIS OF CANADIAN DOLLAR

MONTREAL, Sept. 13 (CP).—British and foreign exchange closed higher today. Nominal rates for large amounts follow:

Argentina, peso, .2534; Australia, pound, 3.8549; China, Hongkong dollars, .3025; Denmark, krone, .2155; France, franc, .27101; Germany, reichsmark, .4027; Great Britain, pound, 4.815; Holland, florin, .5410; India, rupee, .3620; Japan, yen, .2819; New Zealand, pound, 3.8859; Norway, krone, .2427; South Africa, pound, 4.8041; Sweden, krona, .2490; Switzerland, franc, .2269.

Retail Markets

Fruits

Bananas	lb. 10; dozen, .35 to	.40
Grapefruit—		
California	9, 8 and 4 for	.25
Lemons—		
California dozen	.30 to	.40
Oranges—		
Valencias, doz.	.15 and	.40
Apples—		
Local Duchess	5 lbs for	.25
Local Red Astrachans	7 lbs for	.25
Local Transparents	6 lbs for	.25
Melons—		
Watermelons, per lb		.05
Washington Casaba, per lb.		.08
Honeydew, each	.15 and	.20
Bartlett Pears, per doz.	.25 to	.35
Okanagan Cantaloupes	2 for 15	.10
2 for 25 and		.15
Calavos, small, each	.15 to	.30
Strawberries, per basket		.10
Okanagan Peaches, doz	.20 and	.60
California Seedless Grapes, per lb.		.10
Red Malaga Grapes, 2 lbs. for		.25
Ribier Grapes, 2 lbs. for		.15
Ladyfinger Grapes, per lb.		.15
Blueberries, per lb.		.10

Vegetables

Peppers, green	2 lbs for	.15
Peppers, red, per lb.		.10
Cauliflower, each	.10 and	.15
Local Cabbages, lb		.04
Local Celery, each		.10
Local Parsley, per bunch		.05
Hothouse Cucumbers, each	.05 and	.10
Parsnips, lb		.04
Washington Onions, per lb.		.05
Rhubarb, per lb		.03
Local Onions, lb.		.04
Turnips, lb		.03
Green Onions, per bunch		.06
Local Peas, lb		.06
Local Lettuce		.05
Radishes, per lb		.05
Sweet Potatoes, lb		.15
Tomatoes—		
Local Field, 6 lbs. for		.25
Okanagan Field, 5 lbs. for		.25
Washington Turnips		.05

Fish

Smoked Red Salmon		.35
Soles, 4 lbs		.30
Red Salmon, lb		.25
Local Cured Black Cod		.22
[illegible] Eastern Kippers, lb		.20
[illegible] Kippers, 2 lbs		.25
Fresh Cod		.10
[illegible] in Oysters, half pint		.25
Salt Cod		.25
Digby Chix, box		.30
Haddies, lb	.20 to	.25
Boneless Herring		.30
Smoked Cod	.20 and	.25
Haddie Fillets		.25
Fresh Smelts		.25
Local Bloaters, 2 lbs		.25
Sooke Shrimps, per lb		.35

Poultry

Chicken, per lb		.35
Ducks, per lb		.35
Heavy Fowl, per lb		.25
Light Fowl, per lb		.25
Turkey	.30, .35 and	.40

Retail Beef

Prime Rib Beef	.20 to	.25
Loin Roast		.30
Pot Roast	.12, .12 and	.18
T-Bone Steak		.35
[illegible]		.25
Rump Roast		.25
Boiling Beef	.12 and	.14
Hamburger Steak		.15
Stew Beef (boneless)		.18

Lamb

Shoulder		.18

Pork

Leg		.32
Loins		.35
Shoulder	.22 to	.24

Montreal Produce

MONTREAL, Sept. 13 (CP).—Butter: Spot, Quebec fresh (92 score), 22 5-8 to 22 7-8. Sales: 200 Quebec fresh (38 score) at 21 7-8; 200 Quebec fresh (38 score), at 22; 200 Quebec fresh (92 score), at 22 3-4.

Cheese — Spot: Ontario white, 14 1-8 to 14 1-4; Quebec white, 13 3-4. Sales: 200 Quebec white at 13 13-16; 550 Quebec white at 13 3-4; 100 Quebec colored at 13 7-8.

Eggs—Spot: Ontario "A" large, 37a; "A" medium, 35 1-2a.

To Arrive: Butter, 100 Quebec fresh (92 score) at 22 3-4.

Butter Futures—Slightly firmed. September, 22 5-8 to 22 7-8.

PRICES BREAK AT END OF SESSION

TORONTO, Sept. 13 (CP).—Fear of war sent traders to the selling side of Toronto exchange this afternoon and prices cracked down sharply in the final hour to net the widest declines of the Summer and Fall. The break came after all index groups had registered gains at noon.

Gold stocks led the decline with a loss of 5.45, followed by industrials with 5.07, and base metals 4.55. Western oils held their decline down to .74. Individual losses ranging up to 8 1-2 were boarded and the market finished around the low for the day.

The heavy selling did not appear until the final hour when prices were moving downward at their fastest pace. Aggregate turnover reached 916,000 shares, the heaviest since August 29.

Medium-price golds were dumped faster than other shares and losses up to 35 cents were noted. Senior golds weakened with other groups, Lakeshore losing 2 points, McIntyre 1 3-4 and Dome 1 1-2. Preston turned over 72,000 shares on a net drop of 13 cents to 1.19. The day's high was 1.46 and the low 1.15.

Consolidated Smelters dropped 5 1-2 on comparatively light turnover, International Nickel 2 3-4 and Noranda 3 1-4. Waite-Amulet, from a morning high of 5.75, declined to 4.50 and closed at 4.60, down 70 net on a trade of 33,000 shares. Ventures, Pend Oreille, Sherritt and Falconbridge recorded moderate declines. Eldorado sold off to 1.85 and closed at 1.90, down 22 cents net.

National Steel Car declined 8 1-2 to close at 48. Abitibi preferred lost 4 1-4, Bell Telephone 4, Massey-Harris preferred 4 1-2, Robt Simpsons pfd. 50 and other industrials down 1 to 2 included Brazilian, Canadian Car, Canadian Oil, United Steel and Walker's common. Distillers-Seagrams and Dominion Steel "B" dropped more than 2.

Western Oils slowed up on weakness. Royalite finished about 4 down in broken lot trades. Calgary & Edmonton lost 15 cents, Home 6, Davies 2 and Okalta 10.

MINING SECTION
(Island Investment Co. Ltd.)

	Bid	Asked
Acme	08	09
A[illegible]	18	25
Aldermac	3[illegible]	41
Bagamac	18	19
Bankfield	44	
Base Metals	2[illegible]	30
Beattie	1 10	1 15
Big Missouri	25	28
Bobjo		10
Bralorne	8 75	9 00
Buffalo Ankerite		14 25
C & E Corp	1 90	2 [illegible]
Canadian Malartic	7[illegible]	84
Cariboo Gold Quartz	2 [illegible]	2 35
Castle Trethewey	88	1 00
Central Patricia	2 30	2 38
Chemical Research	4[illegible]	50
Chibougamau		35
Cons Copper	2 00	3 00
Coniaurum	1 1[illegible]	1 20
Dome	30 00	3[illegible]
Eldorado	1 85	1 90
Falconbridge		5 00
God's Lake	40	41
Gunnar	5[illegible]	60
Hard Rock	1 69	1 70
Hollinger	13 7[illegible]	14 00
Home Oil	95	1 00
Howey	23	[illegible]5
Hudson Bay M & S		28 00
Intl Nickel	45 00	4[illegible]
Kirkland Lake	[illegible]	[illegible]
Lakeshore	47 50	48 00
Leitch Gold		
Little Long Lac		
McIntyre	45 00	45 25
M[illegible]		
McLeod Cockshutt	4 50	4 70
McWatters		
Mining Corpn	1 8[illegible]	1 90
Mouta[illegible]		
Morris K[illegible] and		
Nipissing	1 55	1 80
N[illegible]		
O.B. [illegible]		
Pamour	3 90	4 00
Powell Rouyn	2 [illegible]	[illegible]
Paymaster	46	47
Pend Oreille	1 [illegible]	1 60
Perron Gold	1 20	[illegible]
Pickle Crow	4 70	4 [illegible]
Pioneer	2 8[illegible]	2 90
Premier	[illegible]	[illegible]
Reid Authier	3 70	3 80
Reno	[illegible]	[illegible]0
Royalite Oil	38 00	40 00
San Antonio	1 00	1 10
Sherritt-Gordon	93	[illegible]
Siscoe	1 55	1 70
Sladen Malartic	76	78
Stadacona	.30	.35
Sudbury Basin	2 25	
Sullivan	.90	.94
Sylvanite	2 90	2 95
Teck-Hughes	4 55	4 60
Thompson Cadillac	20	21
Toburn	1 75	1 85
Uchi Lake	1 65	1 70
Ventures	4.50	5 00
Waite Amulet	4 60	4.80
Wright-Hargreaves	7.20	7 45

INDUSTRIAL SECTION
(Island Investment Co., Ltd.)

	Bid	Asked
A P. Grain	3[illegible]	4
B A Oils		20
B C. Power A	29[illegible]	30
B C Power B	3[illegible]	4
Bell Telephone	162	164
Brazilian Traction	9	9[illegible]
Brewing Corporation	1[illegible]	1[illegible]
Brewers & Distillers	4[illegible]	4[illegible]
Canada Cement	8[illegible]	6[illegible]
Canada Car & Foundry	12	12[illegible]
Canadian Pacific	5[illegible]	5[illegible]
Consolidated Smelters		54
Consumers Gas	175	180
Distillers-Seagrams	13[illegible]	14[illegible]
Montreal Power	26	30
National Breweries	39	39[illegible]
Power Corporation	12	13
Steel of Canada		66
Dominion Bridge	27[illegible]	30
Dominion Stores	5[illegible]	5[illegible]
Dominion Tar & Chemical		6
Ford "A"	20[illegible]	20[illegible]
General Steelwares	6[illegible]	6[illegible]
Gypsum	4[illegible]	5
Hamilton Bridge	5[illegible]	7
Hiram Walker	36	39[illegible]
Imperial Oil	15[illegible]	15[illegible]
Intl. Petroleum	23[illegible]	24[illegible]
Imperial Tobacco	15	15[illegible]
Intl. Nickel	45	45[illegible]
Industrial Alcohol A	2[illegible]	2[illegible]
Industrial Alcohol B	2	
Lake of the Woods	11	
McColl-Frontenac	9[illegible]	9[illegible]
Page Hersey	93	97
Shawinigan		19
Steel of Canada, Pfd.	..	66

Banks

	Bid	Asked
Canadian Bank of Commerce		176
Bank of Montreal	212[illegible]	214
Bank of Nova Scotia	307	310
Royal Bank of Canada	189[illegible]	190
Bank of Toronto	236	237

WHAT'S DOING ON THE LOCAL RETAIL PRODUCE MARKET

The last of the Okanagan peaches are now on sale at the retail stores in the city. Washington peaches are expected to last for a week or two more.

A shipment of citrus fruit will be in tomorrow and one of seedless and Tokay grapes was received yesterday. Ashcroft potatoes, honeydew and casaba melons and California sweet potatoes were also included in the list of yesterday's arrivals.

The potato market is firm, and sweet potato prices are a little easier.

All kinds of pickling produce, including onions, cucumbers and red and green peppers, are now on the market. Local pears, apples and plums are still very plentiful. Local cauliflower is very scarce and corn is selling out rapidly. Daily shipments of strawberries are still being received from Vancouver.

Metal Markets

NEW YORK, Sept. 13 (AP).—Copper steady; electrolytic spot, 10.12 1-2; export, 10.25. Tin steady; spot and nearby 42.87 1-2; forward 43.00. Lead steady; spot, New York 4.90 to 4.95; East St. Louis 4.75. Zinc steady; East St. Louis spot and forward 4.75.

LONDON, Sept. 13 (AP).—Closing: Copper, standard spot £41 7s 6d, off 2s 6d; future £41 12s 6d, off 2s 6d; electrolytic spot, bid £46 15s, unchanged; asked £47 15s, unchanged. Tin spot £193 5s, up 15s; future £194, up 15s. Bids: Lead spot £15 7s 6d, up 2s 6d; future £15 13s 9d; up 3s 9d. Zinc spot £13 18s 9d, up 1s 3d; future £14 3s 9d, up 2s 6d.

MONTREAL, Sept. 13 (CP).—Spot: Copper, electrolytic, 11.70; tin 45 5-8; lead 4.65; zinc 4.30; antimony 15.00; per 100 pounds f.o.b. Montreal, five-ton lots.

A. E. AMES & CO.
LIMITED
INVESTMENT SECURITIES
NEW YORK MONTREAL · VANCOUVER TORONTO VICTORIA · WINNIPEG LONDON, ENGLAND
301-315 Belmont House · Telephones E 4171-8-8

GOVERNMENT, MUNICIPAL AND CORPORATION BONDS
BURNS & WAINWRIGHT, LTD.
415-6-7 CENTRAL BUILDING · TELEPHONES: GARDEN 8157-8

Stocks and Bonds

(A. E. AMES & CO., VICTORIA)

	Bid	Asked
Bell Telephone	164[illegible]	165
Brazilian T L & P.	10[illegible]	10[illegible]
B A Oil	20[illegible]	21
B C Power A	29	30
Canada Cement	9	9[illegible]
Canada Cement, Pfd	93[illegible]	95
Canadian Celanese	[illegible]	13
Canadian Pacific	6	6[illegible]
Con Mining & Smelting	57	58
Fanny Farmer	19[illegible]	19[illegible]
Ford "A"	20	2[illegible]
Gypsum Lime & Alab	5	5[illegible]
Hiram Walker G & W	41[illegible]	42[illegible]
Hiram Walker G & W, Pfd	19[illegible]	19[illegible]
Imperial Oil	16	16[illegible]
Imperial Tobacco	15[illegible]	15[illegible]
International Nickel	48[illegible]	48[illegible]
International Petroleum	25[illegible]	26
McColl-Frontenac	10	10[illegible]
McColl-Frontenac, Pfd.	100	101
Montreal Power, Com.	29	30
Shawinigan W & P.	19	20
Bralorne	9 00	9 25
Dome	33	33[illegible]
Hollinger Cons	14	14[illegible]
Lakeshore	49	50[illegible]
Macassa	4 [illegible]	4 [illegible]
McIntyre Porcupine	46	47
Noranda	72	72[illegible]
Pickle Crow	4 9[illegible]	5 10
Pioneer Gold	2 90	3 00
Premier	2 28	2 30
Sherritt-Gordon	1 13	1 15
Sudbury Basin	2 31	2 40
Teck-Hughes	4 65	4 70
Ventures	5 05	5 20
Wright-Hargreaves	7 70	7 75
Bank of Montreal	212	214
Royal Bank	188	190

NEW CHEMAINUS SCHOOL OPENED

Nearly Thousand Persons Inspect Fine Building After Ceremonies on Friday

CHEMAINUS, Sept. 13.—The new elementary school at Chemainus was officially opened by the Department of Education and the Chemainus School Board on Friday. Dr. Plenderleith, district school inspector, representing the Department of Education and N. F. Lang the school board.

During the afternoon and evening nearly a thousand people visited the school, the guests including D. Chapman, reeve of North Cowichan municipality. The school board and members of the teaching staff of Ladysmith; trustees from Duncan, North Cowichan and Consolidated Areas.

The new school building is well fitted for the needs of the pupils and staff. It is of wooden construction, stained shingle interior finish, with fireproof roof. Williams, Trerise & Williams were the builders, and Douglas James, Duncan, the architect.

LOST YOUTH FOUND IN DAZED CONDITION

NORTH VANCOUVER, Sept. 13 (CP).—Sixteen-year-old Brian Loughnan was found by British Columbia Police early today after wandering about in the mountains north of here since Sunday without food and in a dazed condition.

Police said the youth was suffering too much from exposure and shock to give a clear account of what had happened since he left his home here on Sunday.

DIVIDENDS DECLARED

Consolidated Bakeries, 25 cents, payable October 1 to shareholders of record September 20.

Pamour Porcupine, 12 cent interim, payable November 1 to shareholders of record October 14.

British American Assurance Co., semi-annual 6 per cent, payable October 1 to shareholders of record September 27.

Investment Foundation, Limited, 75 cents preferred, payable October 15 to shareholders of record September 30.

Canadian Oil, preferred, 2 per cent, payable October 1 to shareholders of record September 20.

PITTSBURGH, Sept. 13 (AP).—Directors of National Steel Corporation today declared a dividend of 25 cents a share on common stock, payable September 30 to holders of record September 23. The same amount was paid June 28.

Premier Gold Mining Company, Limited, regular quarterly dividend of 3 cents per share payable October 15, to shareholders of record September 16.

British Columbia Electric Power & Gas Co., Ltd., preferred, regular quarterly dividend of 1 1-2 per cent payable October 1, to shareholders of record September 20.

SILVER MARKET

NEW YORK, Sept. 13 (AP).—Bar silver 42 3-4, unchanged.

MONTREAL, Sept. 13 (CP).—Silver futures closed firmer, 20 points higher, on the Canadian commodity exchange today. No sales. Bids: September 42.20, December 40.70.

SCOTT'S SCRAPBOOK . . . By R. J. Scott

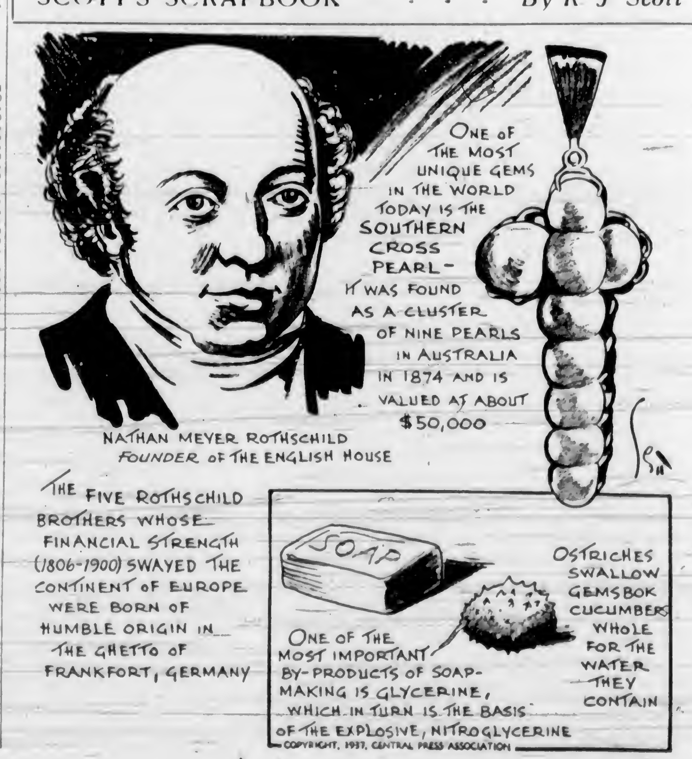

FINANCE - COMMERCE - MARKETS

Wave of Selling Swamps Market On Wall Street

NEW YORK, Sept. 13 (AP). — The stock market cracked abruptly today under the long strain of watching the Czech-Nazi dispute in Central Europe develop to an acute stage.

The heaviest wave of selling since last November knocked leading shares down one to about six points in the last hour of trading, after the market in early dealings had made a gesture toward extending yesterday's reluctant rally.

The signal for the scramble to get rid of stocks was the report the Sudeten party had issued an ultimatum to the Czech Government demanding withdrawal of emergency measures within six hours.

More than a million shares changed ownership around the crowded trading posts in the last hour rout, putting the stock ticker as much as five minutes behind transactions on the floor. Transactions for the day were 1,700,680, the largest since July 27, against 601,960 yesterday.

The Associated Press composite price of sixty stocks had its widest fall since last November 19. It lost 2 3 at 45.6.

The bond market, following the news from Czechoslovakia, suddenly turned downward in late trading today.

German issues were among the heavy losers. The Government's stamped 7's of '49 lost 2 1-2 at 23 and the Nord Railway 6 1-2's were down 1 1-2 at 96.

Czechoslovakia 8's were off 1 3-4 at 82 3-4. A gain of 2 1-8 occurred in Japanese 6 1-2's at 71 1-4.

Rail liens slumped in the final hour. U.S. Government obligations were mixed.

Trans. American	10	9 5	9 5
Twent. Cent. Fox	26	23-4	23-6
Underwood Elliot	59-7		59-7
Union Carbide	84-4	78	78
Union Oil Cal.	20-1	19-5	19-5
Union Pacific	89 6	84-4	84-6
United Aircraft	26 2	23 8	23-6
United Airlines	9-2	8	8
United Corp.	2 5	2-4	2-4
United Fruit	58-4		58-4
United Gas & Imp.	10 1	9-7	10
U S. Cast Iron Pipe	42 4	39-4	39-4
U.S. Indus Alcohol	21-1	19 7	19 7
U.S. Realty	5 3	4-8	4-8
U.S. Rubber	47-6	41-5	41-5
U.S. Rubber pfd.	89	83	83
U.S. Smelting	60		60
U.S. Steel	59-5	54-2	54-4
Vanadium	19 4	16-4	16-4
Warner Bros.	6 4	5-8	5-6
West. Air Brake	22-2	20	20
West. Electric	106	98 4	98-4
Western Union	28	24 4	24 4
White Motor	13-2	11 1	11-1
Woolworth	45-6	44 7	44-7
Youngstown S. & T.	37-6	32	32 2
Zenith Radio	22-4	18	18

DOW JONES AVERAGES

Dow Jones averages closed today as follows:

Thirty industrials, 134.19, off 6.00.
Twenty rails, 24.91, off 1.74.
Fifteen utilities, 18.05, off 0.68.
Forty bonds, 87.33, off 0.25.
Total sales, 1,700,000.

(By H. A. Humber Ltd.)
(All Fractions in Eighths)

	High	Low	Close
Air Reduction	60 6	58	58
Allied Chemicals	182	179	179
Allis Chalmers	49 8	47	47
Allied Stores	11	9 3	9 4
Am Can	98-4	98	96
Am Celanese	23	19 8	19 8
Am For Power	3 4		3 4
Am L & Z	7 2	7 1	7 2
Am Locomotive	19	18	18
Am P & L	4 5	4 1	4 4
Am Radiator	18 3	14	14
Am Rolling Mills	18 4	17 4	17 4
Am Smelter	48	43 5	43 5
Am Tel & Tel	141 5	140	140 1
Am Tobacco	86	85 4	85 4
Am Waterworks	9 6	8 4	8 4
Anaconda Copper	34	30 1	30 1
Atchison Railway	22 2	21	21 5
B & O Railway	7	5 4	5 4
Baldwin Locomotive	8 7	8 4	8 4
Bendix Aviation	23 1	19 3	19 3
Beth Steel	59 7	53 8	54
Boeing	24 3	21 6	21-6
Borden	16 1	15 7	15 7
Borg Warner	31 1	30 1	30-1
Briggs	36 5	29 4	29 4
Canada Dry	17	16 8	16-6
C P R	6	5 4	5 [illegible]
Caterpillar Trac	50 7	46	46
Celanese	88	81	81
Cerro de Pasco	4[illegible]	41	4[illegible]
C & O Railway	29 4	27 3	27-3
Chrysler	7[illegible]	67 4	67 4
Columbia Gas	6 3	5 7	5 7
Com Credit	49	45 6	46
Com Solvent	10 2	8-6	6 6
Com & So	1 1	1	1
Congoleum	27 5	24 4	24 4
Con Edison	26 4	24	24
Cont Can	39 1	37	37 2
Cont Oil	9	8 4	8 4
Con Aircraft	13 8		13 6
Cont Oil	29 2	28	28
Crown Zellerbach	12	11 4	11 4
Crucible Steel	35 3	31	31
Curtiss Wright	5	4 2	4 2
Curtiss Wright A	22 8	19 2	19-2
Deere & Co	18 4	16 2	16-2
Douglas Aircraft	46 6	41 5	41 5
Du Pont	134 6	128	128
Eastman Kodak	171-4	168 4	168-4
E Auto Lite	34 4	30	30
E Power & Lite	10-2	8 4	8 4
Fairbanks Morse	37 5	32	32
Freeport Texas	31	29	29 1
Gen Food	35 7	35 2	35 2
Gen Electric	42 4	39 6	40
Gen Motors	48 3	43 4	43 4
Goodyear	29	25-1	25 3
Granby Copper	6 4	8 2	6 2
Great Northern	20 2	17 2	17 2
Great West Sugar	27 4		27 4
Houston Oil	7 4		7 4
Howe Sound	45	42 4	42 4
Hudson Motors	9	8 2	8-2
Hupmobile Motors	1 2		1-2
Inspiration Copper	14 5	12 7	12 7
Int Harvester	61 4	57	57
Int Nickel	49 7	47 2	47 3
Ind Rayon	28 2	27 8	27-6
[illegible]	8	6 4	6 4
Ill Central	11 5	10	10
Johns Manville	100 5	94	94 4
Kennecott Copper	10 7	37 4	37 4
Kresge	18 7	18 8	18 7
Lambert Co	13 4		13 4
L & M Tob	99		99
Ludlum Steel	19	18 4	19
Loew	51 2	46	46
Lorillard	20	19-5	19 5
Mack Truck	24 2	22	22
Mathieson Alkali	28	27 4	28
Mexican Seaboard	20 4	18 4	18 4
Monsanto Chemical	99 1	95 8	95 6
Montgomery Ward	48 3	42 4	42 6
Motor Wheel	14	13-2	13 7
Nash Kelvinator	9 7	8 1	8 1
Nat Biscuit	24 4	23 2	23 2
Nat Dairy	13	12 8	12 6
Nat Distilleries	24	21	21
N Power & Lite	8 5	6 3	6 2
New York Central	18 2	15	15
North Am Co	19 4	18 1	8 1
North Am Aviation	8	8 1	8 1
Northern Pacific	11 4	9	9
Ohio Oil	10	9 4	9 4
Owens Ill Glass	71 6	69	69
Pacific Gas & Elec	25 7	25	25
[illegible]	7	4 4	4 4
Paramount Pictures	11	9 4	9 4
Penn Railway	19-5	17-1	17-1
People's Gas	32 4	32	32
Phillips Pete	39 6	37-4	37-4
Pullman	30 4	27 5	27 5
P Oil	10-2	9 1	9 1
Radio	7 2	6 4	6 4
Rand Raud	14 4	13 6	13 6
Republic Iron Steel	18	15 4	15-4
Reynolds Tob	41 2	40 5	41
Safeway Stores	18 4	17	17
Schenley	17 4	18 2	16 2
Sears Roebuck	71 4	67-6	67 6
Sharon Steel	16	15	15
Shell Union	14 7	14 8	14 7
Socony Vacuum	13 3	12 4	12 4
Southern Pacific	18	15	15
Southern Rly	13	11 1	11 2
Sperry Corp	25	23 7	22 2
Standard Brands	7 2	7	7 1
Standard Gas	3 3		3-3
Standard Oil Cal.	30 2	28 1	28 1
Standard Oil N.J.	53 2	50	50 4
Stewart Warner	11 3	9 2	9 2
Studebaker	8	7 1	7 1
Texas Corp.	43 8	40	40
Texas Gulf	37	36-3	36-3
Timken	49	45 2	45 2

Bond Quotations

(Burns & Wainwright, Ltd.)

PROVINCIAL

	Bid	Asked
Alberta 4½, 1953	56 50	59.00
Alberta 4½, 1956	57.50	60.00
Alberta 5, 1955	59 00	61.50
Alberta 5½, 1947	61 50	64 50
Alberta 6, 1947	62 50	66.50
British Columbia 4½, 1957	90 25	92.75
British Columbia 4½, 1953	96.00	97.50
British Columbia 5, 1959	99 75	101 50
British Columbia 5½, 1945	102 25	104 25
British Columbia 6, 1947	104 00	105 75
Manitoba 4, 1957	82.50	85.00
Manitoba 4½, 1960	87 50	90 50
Manitoba 5, 1959	93 50	96 50
Manitoba 5½, 1958	97 50	99 50
Manitoba 6, 1947	100 00	102 00
New Brunswick 3½, 1956	93-50	95 50
New Brunswick 4, 1947	101 75	103.75
New Brunswick 4½, 1961	103 25	105 25
New Brunswick 5, 1960	106 50	110.50
Nova Scotia 3½, 1956	97.50	99 25
Nova Scotia 3½, 1949	100 50	102 50
Nova Scotia 4½, 1952	109 50	111 50
Nova Scotia 5, 1960	118.50	119 50
Ontario 3, 1951	98.25	99 75
Ontario 3½, 1951	100 25	101 75
Ontario 4, 1949	110 75	112 25
Ontario 4½, 1970	115 50	118 50
Ontario 5, 1946	115 50	117 00
Prince Ed. Island 3½, 1945	96 50	100.50
Quebec 3, 1951	96 50	98.25
Quebec 3½, 1948	99 25	101 00
Quebec 4½, 1958	109 25	111 25
Saskatchewan 4, 1954	71 25	73 25
Saskatchewan 4½, 1951	76 50	81 00
Saskatchewan 5, 1958	78.50	81 50
Saskatchewan 5½, 1952	83 50	86 50
Saskatchewan 6, 1952	87 00	90 00
MUNICIPAL		
Montreal 4½, 1951	102 50	105.50
Quebec 5, 1953	104 00	
Toronto 5, 1953	116 50	
Vancouver 4½, 1958	84 50	87 50
Winnipeg 4½, 1960	91 00	[illegible]

VANCOUVER STOCKS

VANCOUVER QUOTATIONS
(Boorman Investment Co. Ltd.)

Mines	Bid	Asked
Aztec	.06	
B.C. Nickel		.07
Big Missouri	.25	
Bralorne	8 10	8 45
[illegible] Cons.	.01	
Blu[illegible]	.01½	
[illegible]	1 9[illegible]	
E[illegible]		.05
Amalgamated		.05
Federal Gold	.01½	
George Enterprise	.03	
Golconda	.05½	
Gold Belt	.40	.43
Grull Wihksne	.02	.02½
Hedley Sterling	.00	
Home Gold	.00	
Island Mountain		1 20
Kootenay Belle		
Lucky Jim	.01½	.02
Mak Siccar	.01	
Minto		.04
Nicola	.03	.03
Pend Oreille	1 58	1 71
		2 80
Premier Border	.01	
Reno	.35	
Salmon Gold	.07	.10
Sunlock	.01	
Taylor Bridge	.08	.08
Waterley		.00
Wesko	.01	.01½
Whitewater	.01	
Ymir Yankee Girl		.13
Oils		
Anglo-Canadian	1 00	1 05
Associated	.03	
Amalgamated	.00½	.01
Anaconda	.04	[illegible]
A P Cons.	.12	.14
Baltac	[illegible]	
British Dominion	.01	
C & E Corpn	1 77	1 80
Calmont	.20	
Commonwealth	.20	
Dalhousie		.40
Davies Pete	.22	
Freehold	.04	.04½
[illegible] Pete		.13
Foundation		.12½
Hargal	.18	.24
Madison	.03	
Mar Jon	.05	.06
Mercury	.06	.07
McDougall Segur	.10	
Midwest Pete	.02½	
Model	.19	.20
Monarch	.10	
Nordon	.09	
Okalta	.97	.99
Prairie Royalties	.22	.24
Royal Canadian	.09	
Royalite	39 00	
Spy Hill	.03	.04
United Oil	.08	.09
Vanalta		[illegible]
Vulcan		.52
Westflank		.07
Industrials		
[illegible]		1 75
Coast Breweries	1 18	1 20
United Distillers		.95

Dominion Bonds

(Burns & Wainwright, Ltd.)

			Bid	Asked
Dom. of Can	1940	4	105.00	106 25
	1941	5	108 75	110.00
	1943	5	112 25	113 50
	1944	4½	110 75	112 00
	1945	4	107 25	108 50
	1946	4½	111 00	[illegible]
	1949	3	103 25	104 50
	1952	4	107 25	108 50
	1958	4	111 25	112 50
	1959	4	111 75	112 875
	1955	3	98 25	99 50
	1966	3½	99 25	100 50
	Perp	3	89 50	90 50
	1949	3¼	101 75	103 00
	1951	3¼	101 25	102 50
	1967	3	97 875	98 875
	1958	3	97 25	98 50
DOMINION GUARANTEES				
Can Nat Rly	1951	4½	114 00	115 25
	1956	4½	114 375	115 375
	1957	4½	114 00	115 25
	1955	4½	116 25	117 75
July	1969	5	115 25	116 75
Oct	1969	5	118 75	120 00
	1970	5	119 25	120 75
	1954	5	117 75	119 25
	1953	3	97 75	99 00
	1944	3	102 75	104 25
	1950	3	98 00	99 25
Grand Trunk	1962	3	98 25	98 25
	1962	4	108 25	110 25
Can. Nor. Rly.	1958	3½	100.25	102.75

HEAVY HAULING
WE SPECIALIZE IN HANDLING BOATS, MACHINERY, SAFES, ETC.
ESTD. 1890 HEANEY'S CALL G1194

FOREIGN EXCHANGE

NEW YORK, Sept. 13 (AP).—Quotations in cents.

Canada—Montreal in New York, 99.43¾. New York in Montreal, 100.56¼.

Belgium—16.86.
Czechoslovakia—3.45.
Denmark—21.43.
Finland—2.14.
France—2.69¼.
Germany—40.06, travel, 21.50.
Greece—.89½.
Hungary—19.85.
Italy—5.26½.
Yugoslavia—2.34.
Netherlands—53.80.
Norway—24.12.
Poland—18.87.
Portugal—4.36¾.
Rumania—.75.
Sweden—24.75.
Switzerland—22.55½.
Argentina—32.05.
Brazil—Free 5.90.
Mexico City—20.15.
Japan—23.08.
Hongkong—30.10.
Shanghai—17.40.

STERLING EXCHANGE

NEW YORK, Sept. 13 (AP).—Quotations in dollars 4.80⅛, sixty-day bills, 4.79 5-16.

(Rates in spot cables, unless otherwise indicated.)

STOCKS GO DOWN IN CLOSING HOUR

MONTREAL, Sept. 13 (CP). — Disturbing news from Central Europe over the tenseness in Czechoslovakia caused a sharp depression in the final hour of trading on the Stock Exchange today. Losses ranged up to nearly eight points, with volume triple the previous day.

Sharpest fall was 7 1-2 points registered by National Steel Car at 49. The same issue reached 59 in the morning.

Noranda dropped 3 3-4, International Nickel 3 1-2, and Smelters 2 1-4.

Canadian Car & Foundry Common eased 1 3-8, Dominion Steel & Coal "B" 2 3-4, and Massey-Harris and General Steel Wares a point each. Dominion Bridge lost 2.

International Pete slid a point, Brazilian Traction lost 1 1-8, and National Breweries dipped almost 2. Dominion Textile moved against the trend, finishing the day with a gain of 1 1-2 at 65 1-2.

(H. A. Humber, Ltd.)

	Close
Agnew pfd	108
A P Grain	3
Associated Breweries	15
Bathurst P and P	7
Bell Telephone	164
B C Power	29
Building Products	53
Canada Cement	8
Canada Cement pfd	93
Canadian Nor Power	16
Canada Steamships	2
Canada Steamships pfd	10
Canada Car Foundry	13
Canada Car Foundry pfd	28
Canadian Celanese pfd	[illegible]
Canadian Indus Alcohol A	[illegible]
C P R	6
Cockshutt Plow	9
Consolidated Smelters	54
Crown Cork	28
Seagram	14
Dominion Bridge	30
Dominion Coal pfd	17
Dominion Coal B	9
Dominion Glass	10[illegible]
Dominion Tar	6
Dominion Textiles	6[illegible]
Eastern Paper	5
Electrolux	14
Foundation	12
General Steel Wares	6
General Steel Wares pfd	70
Gatineau	11
Goodyear Tire	54
Chas Gurd	
Canada Gypsum	4
Hudson Bay M and S	28
Hollinger	14
Imperial Oil	16
Imperial Tobacco	15
Int Aero Corporation	30
International Nickel	45
International Pete	24
International Power	80
Lake of Woods	11
Massey Harris	8
M Coll	10
Montreal Power	29
Montreal Tramways	60
National Breweries	39
National Breweries pfd	41
National Steel Car	49

London Stocks

LONDON, Sept. 13 (AP).—The Stock Exchange today apparently regarded Chancellor Hitler's Nuremberg speech as offering a breathing spell, but as not altering materially the Czechoslovakian situation, necessitating cautious dealings pending further clarification.

Dealers marked up British Government bonds and other securities, but buyers held off and the British War Loan dropped back around noon to yesterday's closing level. European loans were virtually unchanged.

Trans-Atlantic stocks opened below the previous day's level but gained under fair buying. Both International Nickel and U.S. Steel advanced. A continued demand for the United States dollar caused it to rise slightly in the foreign exchange market.

The price of gold in the free market declined 1-2d an ounce to 144s 7d, or the equivalent of $34.77, at which price £601,000 (approximately $2,980,810) worth was sold at the time of fixing.

Closing: Brazilian, $10 3-4; C.P.R., $6 1-4; International Nickel, $50 5-8; U.S. Steel, $62; Cent Mining, £22 3-4; Consol Goldfields, 73s 1 1-2d; Crown, £17 1-8; East Geduld, £11 3-4; H.B.C., 20s; Metal Box, 73s 9d; Mexican Eagle, 3s 9d; Mining Trust, 2s 4 1-2d; Springs, 28s 1 1-2d.

Bonds: British 2 1-2 per cent Consols, £72; British 3 1-2 per cent War Loan, £100; British Funding 4s 1960-90, £110 1-8.

BAR GOLD

MONTREAL, Sept. 13 (CP).—Bar gold, in London, up 6 cents at $34.95 in Canadian funds, 144s 7d in British funds. The fixed $35 Washington price amounted to $35.17 in British funds.

VANCOUVER, Sept. 13 (CP).—Shares of Haida Gold Mines, Limited, were suspended from trading on Vancouver Stock Exchange today. No explanation was given for the suspension.

WHEAT FUTURES IN LATE RALLY

WINNIPEG, Sept. 13 (CP).—The Sudeten German Party's ultimatum to the Czechoslovakian Government brought a wave of short covering in the final minutes to rally Winnipeg wheat futures from losses of nearly 2 cents.

Futures closed 1-2 lower to 1-8 cent higher, October at 61 1-2, November 61 3-8, December 61 1-2 to 61 5-8 and May 65 cents. At Chicago futures soared 3 1-2 with final quotations 2 3-4 to 3 1-2 cents higher.

Liverpool, which closed prior to renewal of anxiety over Czechoslovakian disorders, finished 5-8d lower to unchanged. Buenos Aires at noon was 1-2 to 7-8 cent off.

Early dealings at Winnipeg were featured by good mill demand and moderate export sales estimated around 300,000 bushels.

Farmers' deliveries Monday totaled only 1,815,000 bushels, more than 100,000 bushels under marketings a year ago.

Fair demand in the cash wheat resulted in a 1-2 improvement in No. 3 Northern spread.

Coarse grains, except rye, averaged slightly lower. Rye finished 1-2 higher to unchanged.

WINNIPEG GRAIN
(H. A. Humber, Ltd.)

	P.C.	Open	High	Low	Close
Wheat—					
May	65¼	64⅝	65	63⅞	65
Oct	61⅝	61	61⅝	59⅞	61½
Dec	61½	61	61⅝	59⅝	61⅝
Oats—					
May	30	29⅝	29⅝	29¼	29½
Oct	28¼	28⅛	28⅝	27⅝	27½
Dec	28¼	28¼	28¼	27½	27⅝
Rye—					
May	41⅝	41¼	42¼	40⅝	41¼
Oct	37¾	37⅝	38⅝	37	38⅛
Dec	38⅛	38⅛	39	38⅝	38⅞
Barley—					
May	36⅛	36⅛	36⅛	38	36
Oct	34	34	34¼	33⅞	34
Dec	34	34	34½	34⅛	34½

Cash Grain
(H. A. Humber, Ltd.)

Wheat: 1 Northern, 62⅛; 2 Northern, 58⅝; 3 Northern, 56⅛; No. 4, 54; No. 5, 47⅛; No. 6, 42⅛; Feed, 36; Track, 61⅛. Amber Durum No. 1, 49⅛; No. 2, 46⅛; No. 3, 44⅛; No. 4, 41; Track, 49⅛. Garnet No. 1, 55; No. 2, 52; No. 3, 50.

Oats: 2 C.W., 28; 3 C.W., 25; Ex. Feed, 25; 1 Feed, 24; 2 Feed, 22½; 3 Feed, 19½; Track, 27¼.

Barley: 2 R.O.W., 33⅛; 6 R.O.W., 33⅛; 3 C.W., 32; 4 C.W., 30; 5 C.W., 29½; 6 C.W., 28¼; Track, 33¼.

Rye: 1 C.W., 38⅛; 2 C.W., 38⅛; 3 C.W., 4 C.W., 30⅛; 5 C.W., 29⅛; 6 C.W., 28¼; Track, 33¼.

Rye: 1 C.W., 38½; 2 C.W., 38; 3 C.W., 31⅛; 4 C.W., 30⅛; Track, 38.

Flax: 1 N.W.C., 130; 2 C.W., 128¼; 3 C.W., 115; 4 C.W., 110; Track, 130.

CHICAGO GRAIN
(H. A. Humber, Ltd.)

	P.C.	Open	High	Low	Close
Wheat—					
Sept	61⅛	61⅛	65	61⅛	65
Dec	62⅝	62⅝	65⅝	62	66½
May	64	64⅛	67	63⅛	67
Corn—					
Sept	51⅛	51⅛	52⅛	51⅛	52⅞
Dec	49⅛	49⅛	50⅛	49⅛	50⅛
May	51	51	53	51⅛	53
Oats—					
Sept	2[illegible]	21	2[illegible]	21⅛	2[illegible]
Dec	2[illegible]	2[illegible]	2[illegible]	2[illegible]	2[illegible]
May	26	26	26⅛	25⅝	26⅛
Rye—					
Sept			42⅛	40⅛	42⅛
May		44	45	44	45
Dec		42	42⅝	42	43⅛

New York Curb

(H. A. Humber, Ltd.)

	Bid	Asked
Amer Cyanamide B	24¼	23
Amer Super-Power	0⅝	0⅛
Amer Gas & Electric	21	[illegible]
Amer Gas & Electric	0	0⅞
Brazilian Traction		
Cities Service	6	6
Electric Bond & Share	6	6⅛
Ford of Canada A	19	20
Ford of England		4
Humble Oil	62	63
Intl Petroleum	26	
Imperial Oil	15	16
Newmont	67	70
Pioneer Gold	2	
Standard Oil of Kentucky	17	17
Aluminum	10	
United Gas Co	2	
United Power & Light	2	2
Caribbean Syndicate	1	1
Niagara Hudson Power	6	8
Distillers of England	20	24
Gulf Oil	38	39
Pantapec Oil	4	4
Can Marconi	0⅞	1
Fisk Rubber	7	8⅛
Creole Pete	19⅛	20
Cord Corpn		1⅛
Lakeshore Mines	47	48
Hecla Mining	8	9
Wright-Hargreaves	7⅛	7
Segal Lock	0 11-16	0⅛
Premier Gold	2⅛	2⅛
Louisiana Land Exploration	7	7⅛
Lockheed Aircraft	12	12⅛
Catalin Corpn	2	3
Jacobs Co	4⅛	4⅛
United Aircrafts Warrants	5	8

Corporation Bonds

(Burns & Wainwright, Ltd.)

PUBLIC UTILITIES

	Bid	Asked
B C Electric 6, Pfd	109 50	111 50
B C Telephone 6, Pfd.	108 75	110 75
C P R 3, 1951	86 00	88 00
C N P 5, 1953	102 50	104 25
Calgary Power 5, 1960	99.50	101 25
Gatineau Power 5, 1956	103 00	104 75
Montreal Power 3, 1973	95 50	97 50
Shawinigan 4, 1961	99 25	101 25
Western Power 5, 1949	106.00	108 00
INDUSTRIALS		
Canada S S 5, 1957		80 50
Canada Cement 4½, 1951	101 00	102 75
Famous Players 4½, 1951	97 00	98 [illegible]
McColl-Frontenac 4½, 1949		100 00
Massey-Harris 5, 1947	98 75	100 50
Simpson's Ltd 4½, 1949	96 50	98 25
GRAIN ISSUES		
Alberta Pacific 6, 1946	86 50	89 50
Federal Grain 6, 1949	93 00	96 00
Reliance Grain 4, 1952	90 50	94 50
United Grain 5, 1948	91 50	94 50
Western Grain 6, 1949	39 50	45 50

Foreign Bonds

(Burns & Wainwright, Ltd.)

	Bid	Asked
Australia 4½, 1956	99 125	100 00
Bolivia 7, 1958	3 50	4 50
Chile 6, 1961	18 00	19 00
Colombia 6, 1961	17 75	18 75
French 7, 1949	112 625	
German 4, 1965	21 7[illegible]	23 00
Italy 7, 1951	68 50	70 50
Japan 6, 1954	69 50	70 50
Norway 6, 1944	106 25	107 625
Peru 6, 1961	8 25	9 50
Sydney 5, 1955	101 50	

Above prices in New York.

EGG MARKET

These prices are obtained daily from the office of the Dominion Government Poultry Products Inspection Service, Victoria; Empire 8622:

Grade "A" large	.34
Grade "A" medium	.32
Grade "A" pullet	.25
Following are city wholesale:	
Grade "A" large	.38
Grade "A" medium	.36
Grade "A" pullet	.29

FOREIGN CURRENCIES COMPILED ON BASIS OF CANADIAN DOLLAR

MONTREAL, Sept. 13 (CP).—British and foreign exchange closed higher today. Nominal rates for large amounts follow:

Argentina, peso, .2534; Australia, pound, 3.8549; China, Hongkong dollars, .3025; Denmark, krone, .2155; France, franc, .27101; Germany, reichsmark, .4027; Great Britain, pound, 4.815; Holland, florin, .5410; India, rupee, .3620; Japan, yen, .2819; New Zealand, pound, 3.8859; Norway, krone, .2427; South Africa, pound, 4.8041; Sweden, krona, .2490; Switzerland, franc, .2269.

Retail Markets

Fruits		
Bananas	lb. 10, dozen, 35 to	40
Grapefruit—California	3, 5 and 4 for	25
Lemons—California dozen	30 to	40
Oranges—Valencias, doz.	.15 and	40
Apples—Local Duchess	5 lbs for	25
Local Red Astrachans	7 lbs for	25
Local Transparents, 6 lbs for		25
Melons—Watermelons, per lb		.05
Washington Casaba, per lb.		08
Honeydew, each	.15 and	20
Bartlett Pears, per doz.	25 to	35
Okanagan Cantaloupes	2 for 15	10
2 for 25 and		.15
Calavos, small, each	15 to	30
Strawberries, per basket		10
Okanagan Peaches, doz.	.20 and	60
California Seedless Grapes, per lb		10
Red Malaga Grapes, 2 lbs. for		25
Ribier Grapes, 3 lbs for		.15
Ladyfinger Grapes, per lb.		15
Blueberries, per lb		10
Vegetables		
Peppers, green	2 lbs. for	15
Peppers, red, per lb.		10
Cauliflower, each	.10 and	15
Local Cabbage, lb		.04
Local Celery, each		10
Local Parsley, per bunch		05
Hothouse Cucumbers, each	05 and	10
Parsnips, lb		04
Washington Onions, per lb.		05
Rhubarb, per lb		.03
Local Onions, lb.		.04
Turnips, lb		.03
Green Onions, per bunch		06
Local Peas, lb		06
Local Lettuce		.05
Radishes, per lb		05
Sweet Potatoes, lb		.15
Tomatoes—Local Field, 6 lbs for		25
Okanagan Field, 5 lbs for		.25
Washington Turnips		.05
Fish		
Smoked Red Salmon		35
Soles, 4 lbs		30
Red Salmon, lb		25
Local Cured Black Cod		22
Lux Eastern Kippers, lb		20
Local Kippers, 2 lbs		25
Fresh Cod		.10
[illegible] Oysters, half pint		25
Salt Cod		25
Digby Chix, box		30
Haddies, lb	20 to	25
Boneless Herring		30
Smoked Cod	.20 and	25
Haddie Fillets		25
Fresh Smelts		25
Local Bloaters, 3 lbs		25
Sooke Shrimps, per lb		25
Poultry		
Chicken, per lb		35
Ducks, per lb		35
Heavy Fowl, per lb		25
Light Fowl, per lb		25
Turkey	.30, 35 and	40
Retail Beef		
Prime Rib Beef	20 to	28
Loin Roast		30
Pot Roast	12, 12 and	15
T-Bone Steak		35
[illegible]		20
Rump Roast		25
Boiling Beef	12 and	14
Hamburger Steak		15
Stew Beef, boneless		15
Lamb		
Shoulder		18
Pork		
Leg		32
Loins		35
Shoulder	22 to	24

Montreal Produce

MONTREAL, Sept. 13 (CP).—Butter: Spot, Quebec fresh (92 score), 22 5-8 to 22 7-8. Sales: 200 Quebec fresh (38 score) at 21 7-8; 200 Quebec fresh (38 score) at 22; 200 Quebec fresh (92 score) at 22 3-4.

Cheese: Spot: Ontario white 14 1-8 to 14 1-4; Quebec white 13 3-4. Sales: 200 Quebec white at 13 13-16; 550 Quebec white at 13 3-4; 100 Quebec colored at 13 7-8.

Eggs: Spot: Ontario "A" large, 37a; "A" medium, 35 1-2a.

To Arrive: Butter, 100 Quebec fresh (92 score) at 22 3-4.

Butter Futures—Slightly firmed. September, 22 5-8 to 22 7-8.

PRICES BREAK AT END OF SESSION

TORONTO, Sept. 13 (CP).—Fear of war sent traders to the selling side of Toronto exchange this afternoon and prices cracked down sharply in the final hour to net the widest declines of the Summer and Fall. The break came after all index groups had registered gains at noon.

Gold stocks led the decline with a loss of 5.45, followed by industrials with 5.07 and base metals 4.55. Western oils held their decline down to .74. Individual losses ranging up to 8 1-2 were boarded and the market finished around the low for the day.

The heavy selling did not appear until the final hour when prices were moving downward at their fastest pace. Aggregate turnover reached 916,000 shares, the heaviest since August 29.

Medium-price golds were dumped faster than other shares and losses up to 35 cents were noted. Senior golds weakened with other groups, Lakeshore losing 2 points, McIntyre 1 3-4 and Dome 1 1-2. Preston turned over 72,000 shares on a net drop of 13 cents to 1.19. The day's high was 1.46 and the low 1.15.

Consolidated Smelters dropped 5 1-2 on comparatively light turnover. International Nickel 2 3-4 and Noranda 3 1-4. Waite-Amulet, from a morning high of 5.75, declined to 4.50 and closed at 4.60, down 70 net on a trade of 33,000 shares. Ventures, Pend Oreille, Sherritt and Falconbridge recorded moderate declines. Eldorado sold off to 1.85 and closed at 1.90, down 22 cents net.

National Steel Car declined 8 1-2 to close at 48. Abitibi preferred lost 4 1-4, Bell Telephone 4, Massey-Harris preferred 4 1-2, Robt. Simpsons pfd. 50 and other industrials down 1 to 2 included Brazilian, Canadian Car, Canadian Oil, United Steel and Walker's common. Distillers-Seagrams and Dominion Steel "B" dropped more than 2.

Western Oils slowed up on weakness. Royalite finished about 4 down in broken lot trades. Calgary & Edmonton lost 15 cents, Home 6, Davies 2 and Okalta 10.

MINING SECTION
(Island Investment Co., Ltd.)

	Bid	Asked
Acme	08	09
A[illegible]	18	25
Aldermac	3[illegible]	41
Bagamac	18	19
Bankfield	44	
Base Metals	25	30
Beattie	1 10	1 15
Big Missouri	25	28
Bob[illegible]		10
Bralorne	8 75	9 00
Buffalo Ankerite		14 25
C & F Corp	1 90	[illegible]
Canadian Malartic	75	84
Cariboo Gold Quartz	2 1[illegible]	2 35
Castle Trethewey	88	1 00
Central Patricia	2 30	2 36
Chemical Research	45	50
Chibougamau		35
Coast Copper	2 00	3 00
Coniaurum	1 1[illegible]	1 20
Dome	30 00	31 [illegible]
Eldorado	1 85	1 90
Falconbridge		[illegible] 00
God's Lake	40	41
Gunnar	5[illegible]	60
Hard Rock	1 69	1 70
Hollinger	13 75	14 00
Home Oil	95	1 00
Howey	23	25
Hudson Bay M & S		28 00
[illegible] Nickel	45 00	4[illegible]
Kirkland Lake	9[illegible]	
Lakeshore	47 50	48 00
Leitch Gold		
Little Long Lac		
McIntyre	45 00	45 25
McKenzie Red Lake		
McLeod Cockshutt	4 50	4 70
McWatters		
Mining Corpn	1 85	1 90
Moneta		
Morris Kirkland		
Nipissing	1 5[illegible]	1 60
Noranda		
O'Brien		
Pamour	3 90	4 00
Powell Rouyn	2 [illegible]	[illegible]
Paymaster	16	67
Pend Oreille	1 [illegible]	60
Perron Gold	1 20	1 2[illegible]
Pickle Crow	4 70	4 8[illegible]
Pioneer	2 8[illegible]	2 90
Premier		
Reid Authier	3 70	3 80
Reno	3[illegible]	40
Royalite Oil	36 00	40 00
San Antonio	1 00	1 10
Sherritt-Gordon	93	1 00
Siscoe	1 55	1 70
Sladen Malartic	76	78

A. E. AMES & CO.
LIMITED
INVESTMENT SECURITIES
NEW YORK MONTREAL VANCOUVER TORONTO VICTORIA WINNIPEG LONDON, ENGLAND
801-315 Belmont House Telephones E 4171-4-8

GOVERNMENT, MUNICIPAL AND CORPORATION BONDS
BURNS & WAINWRIGHT, LTD.
415-6-7 CENTRAL BUILDING TELEPHONES: GARDEN 8157-8

	Bid	Asked
Stadacona	30	35
Sudbury Basin	2 25	
Sullivan	90	94
Sylvanite	2 90	2 95
Teck-Hughes	4 55	4 60
Thompson Cadillac	20	21
Toburn	1 75	1 85
Uchi Lake	1 65	1 70
Ventures	4.50	5.00
Waite Amulet	4 60	4 80
Wright-Hargreaves	7.20	7 45

INDUSTRIAL SECTION
(Island Investment Co., Ltd.)

	Bid	Asked
A.P. Grain	3¾	4
B A Oils		20
B.C. Power "A"	29½	30
B C Power "B"	3¾	4
Bell Telephone	162	164
Brazilian Traction	9	9½
Brewins Corporation	1¼	1½
Brewers & Distillers	4¼	4¾
Canada Cement	6¼	8½
Canada Car & Foundry	12	12½
Canadian Pacific	5½	5¾
Consolidated Smelters		54
Consumers Gas	175	180
Distillers-Seagrams	13½	14½
Montreal Power	26	29
National Breweries	39	39¾
Power Corporation	12	13
Steel of Canada		66
Dominion Bridge	27½	30
Dominion Stores	5¼	5½
Dominion Tar & Chemical		6
Ford "A"	20¼	20½
General Steelwares	6¼	6½
Gypsum	4¾	5
Hamilton Bridge	5½	7
Hiram Walker	36	39½
Imperial Oil	15¼	15¾
Intl. Petroleum	23¾	24¼
Imperial Tobacco	15	15¼
Intl. Nickel	45	45¼
Industrial Alcohol "A"	2¼	2¾
Industrial Alcohol "B"	2	
Lake of the Woods	11	
McColl-Frontenac	9¾	9⅞
Page Hersey	93	97
Shawinigan		19
Steel of Canada, Pfd		66
Banks		
Canadian Bank of Commerce		176
Bank of Montreal	212½	214
Bank of Nova Scotia	307	310
Royal Bank of Canada	189¼	190
Bank of Toronto	236	237

WHAT'S DOING ON THE LOCAL RETAIL PRODUCE MARKET

The last of the Okanagan peaches are now on sale at the retail stores in the city. Washington peaches are expected to last for a week or two more.

A shipment of citrus fruit will be in tomorrow and one of seedless and Tokay grapes was received yesterday. Ashcroft potatoes, honeydew and casaba melons and California sweet potatoes were also included in the list of yesterday's arrivals.

The potato market is firm, and sweet potato prices are a little easier.

All kinds of pickling produce, including onions, cucumbers and red and green peppers, are now on the market. Local pears, apples and plums are still very plentiful. Local cauliflower is very scarce and corn is selling out rapidly. Daily shipments of strawberries are still being received from Vancouver.

Metal Markets

NEW YORK, Sept. 13 (AP).—Copper steady, electrolytic spot, 10.12 1-2; export, 10.25. Tin steady; spot and nearby 42.87 1-2; forward 43.00. Lead steady; spot, New York 4.90 to 4.95; East St. Louis 4.75. Zinc steady; East St. Louis spot and forward 4.75.

LONDON, Sept. 13 (AP).—Closing: Copper, standard spot £41 7s 6d, off 2s 6d; future £41 12s 6d, off 2s 6d; electrolytic spot, bid £46 15s, unchanged; asked £47 15s, unchanged. Tin spot £193 5s, up 15s; future £194, up 15s. Bids: Lead spot £15 7s 6d, up 2s 6d; future £15 13s 9d; up 3s 9d. Zinc spot £13 18s 9d, up 1s 3d; future £14 3s 9d, up 2s 6d.

MONTREAL, Sept. 13 (CP).—Spot: Copper, electrolytic, 11.70; tin 45 5-8; lead 4.65; zinc 4.30; antimony 15.00; per 100 pounds f.o.b. Montreal, five-ton lots.

Stocks and Bonds

(A. E. AMES & CO., VICTORIA)

	Bid	Asked
Bell Telephone	164	165
Brazilian T L & P	10¼	10⅜
B A Oil	20½	21
B C Power A	29¼	30
Canada Cement	9	9½
Canada Cement, Pfd	93½	95
Canadian Celanese	13	13¼
Canadian Pacific	6	6⅛
Con. Mining & Smelting	57	58
Fanny Farmer	19	19¼
Ford A	20	21¼
Gypsum Lime & Alab	5	5¼
Hiram Walker G & W	41¼	42¼
Hiram Walker G & W, Pfd	19¼	19
Imperial Oil	16	16¼
Imperial Tobacco	15¼	15⅜
International Nickel	48	48⅛
International Petroleum	25	26
McColl-Frontenac	10	10¼
McColl-Frontenac, Pfd.	100	101
Montreal Power Corn	29	30
Shawinigan W & P.	19	20
Bralorne	9 00	9 25
Dome	33	33
Hollinger Cons	14	14⅛
Lakeshore	49	50¼
Macassa	4 7[illegible]	4 80
McIntyre Porcupine	46	47
Noranda	72	72¼
Pickle Crow	4 9[illegible]	5 10
Pioneer Gold	2 90	3 00
Premier	2 28	2 30
Sherritt-Gordon	1 13	1 15
Sudbury Basin	2 31	2 40
Teck-Hughes	4 65	4 70
Ventures	5 05	5 20
Wright-Hargreaves	7 70	7 75
Bank of Montreal	212	214
Royal Bank	188	190

NEW CHEMAINUS SCHOOL OPENED

Nearly Thousand Persons Inspect Fine Building After Ceremonies on Friday

CHEMAINUS, Sept. 13.—The new elementary school at Chemainus was officially opened by the Department of Education and the Chemainus School Board on Friday. Dr. Plenderleith, district school inspector, representing the Department of Education and N. F. Lang the school board.

During the afternoon and evening nearly a thousand people visited the school, the guests including D. Chapman, reeve of North Cowichan municipality. The school board and members of the teaching staff of Ladysmith; trustees from Duncan, North Cowichan and Consolidated Areas.

The new school building is well fitted for the needs of the pupils and staff. It is of wooden construction, stained shingle interior finish, with fireproof roof. Williams, Trerise & Williams were the builders, and Douglas James, Duncan, the architect.

LOST YOUTH FOUND IN DAZED CONDITION

NORTH VANCOUVER, Sept. 13 (CP).—Sixteen-year-old Brian Loughnan was found by British Columbia Police early today after wandering about in the mountains north of here since Sunday without food and in a dazed condition.

Police said the youth was suffering too much from exposure and shock to give a clear account of what had happened since he left his home here on Sunday.

DIVIDENDS DECLARED

Consolidated Bakeries, 25 cents, payable October 1 to shareholders of record September 20.

Pamour Porcupine, 12 cent interim, payable November 1 to shareholders of record October 14.

British American Assurance Co., semi-annual 8 per cent, payable October 1 to shareholders of record September 27.

Investment Foundation, Limited, 75 cents preferred, payable October 15 to shareholders of record September 30.

Canadian Oil, preferred, 2 per cent, payable October 1 to shareholders of record September 20.

PITTSBURGH, Sept. 13 (AP).—Directors of National Steel Corporation today declared a dividend of 25 cents a share on common stock, payable September 30 to holders of record September 23. The same amount was paid June 28.

Premier Gold Mining Company, Limited, regular quarterly dividend of 3 cents per share payable October 15, to shareholders of record September 16.

British Columbia Electric Power & Gas Co., Ltd., preferred, regular quarterly dividend of 1 1-2 per cent payable October 1, to shareholders of record September 20.

SILVER MARKET

NEW YORK, Sept. 13 (AP).—Bar silver 42 3-4, unchanged.

MONTREAL, Sept. 13 (CP).—Silver futures closed firmer, 20 points higher, on the Canadian commodity exchange today. No sales. Bids: September 42.20, December 40.70.

SCOTT'S SCRAPBOOK . . . By R. J. Scott

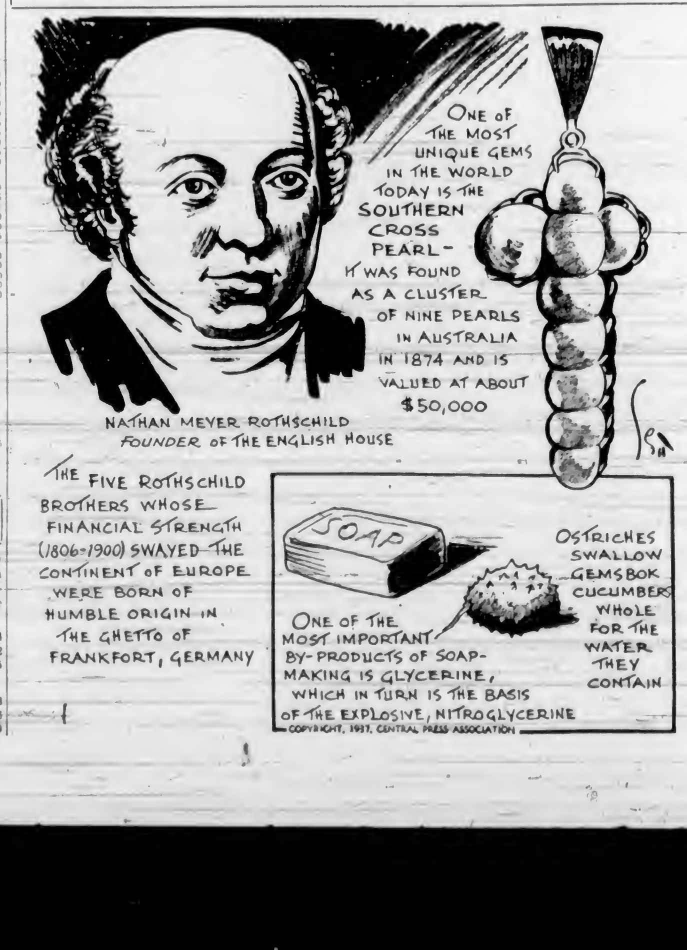

TIME OUT! - - - By Chet Smith

What—No Elevator in This Hotel?

LIFE'S LIKE THAT - By Fred Neher

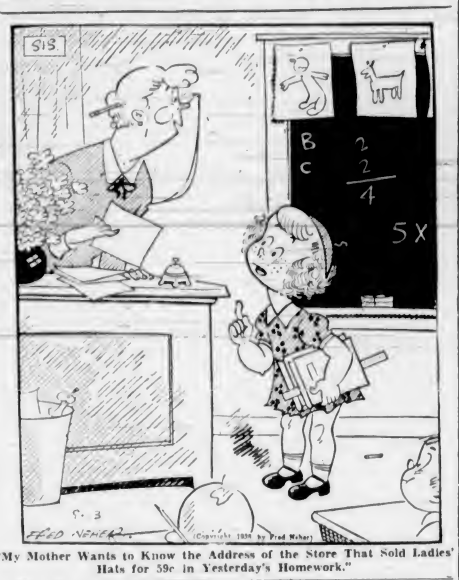

"My Mother Wants to Know the Address of the Store That Sold Ladies' Hats for 59c in Yesterday's Homework."

Jane Dixon Says:

THERE IS NOTHING SO PATHETIC AS THE WOMAN WHO WAS A BEAUTY IN HER DAY AND IS UNABLE TO FORGET IT.

Does your circle of acquaintances include one of those rather pathetic preeners who was a beauty in her day, and who hasn't been able to forget it?

Of all the disgruntled women who clutter up homes, contribute to the discord of the family, run the good provider into debt and keep the divorce mills grinding, the faded beauty of yester-year is the tops.

There is a mirror in every wall in her house. She looks in these mirrors dozens of times a day. She looks, she examines, she perks her head this way and that, and what does she see? The true picture in the mirror?

Not by as many years as separate her from the blush of youth and the shining pinnacle of her career as a beauty.

Not by hundreds of "facials" and chin-straps, and clay-packs, and "rejuvenators," and hair "tints" and phoney reducers.

When she looks in the mirror she chants the couplet of the wicked Queen in "Snow White and the Seven Dwarfs":

"Mirror, mirror on the wall
Who is the fairest one of all?"

She sees what she wants to be in the mirror, not what actually is, so the mirror answers: "You are the fairest one of all, my beauty," and chuckled derisively over its deception.

For blind selfishness, for silly vanity, for unreasonable demand, for pure cantankerousness, you can't tie a has-been beauty who clings to the delusion that she can still knock 'em breathless.

She will skim the cream off the family crock, lap it up greedily and feed her brood the skimmed milk.

Sister can't go to camp because mummy's having her wrinkles ironed out by that marvelous new and expensive method, and Sonny can't have his bicycle fixed because mummy needs a new permanent.

As for dad, any time he falls down on being the enthusiastic and admiring audience, mummy accuses him of everything from astigmatism to faithlessness.

Wonder how many heckled husbands wish they had married the ugly duckling that grew up instead of the beauteous belle who cracked up?

(Copyright, 1938, by The Bell Syndicate, Inc.)

"GONE WHERE THE WOODBINE TWINETH"

Shakespeare knew a bank "quite over-canopied with luscious woodbine"; but that is not what made the phrase famous.

We owe the line to Jim Fiske, malodorous financier, securities racketeer and stock-jobber of the 1870's, against whose notorious juggling and manipulations public feeling ran high.

Quizzed once as to what had become of a certain issue of shares with which his name was closely associated—though this fact was concealed by its sponsors—he replied unconcernedly:

"It is gone where the woodbine twineth."

(Copyright, 1938, by Bell Syndicate, Inc.)

APPLE MARY - - - - - - - By Martha Orr

TODDY — *Birth of an Idea!* — By George Marcoux

BIG CHIEF WAHOO - - - - - - By Saunders and Woggon

POPEYE - - - By Segar

POP — *Slowed Up by Speed Regulations* — By J. Millar Watt

TILLIE THE TOILER — *Mac Can Play the Part Perfectly* — By Westover

S'MATTER POP — *Here's a Test—If in Doubt About Your Breath* — By C. M. Payne

Business and Professional Directory, Want Ads

The Daily Colonist

RATES FOR CLASSIFIED OR WANT ADVERTISEMENTS

Two cents a word each insertion; twelve cents a word a week, with a minimum of ten words, cash with order. No advertisements accepted for less than twenty-five cents.

Death and Funeral Notices, $1.50 first insertion; $1.00 for each additional insertion. Marriages, Cards of Thanks and In Memoriam Notices, $1.50 per insertion.

Birth Notices, $1.00 per insertion.

Advertisers who desire may have replies addressed to a box at The Colonist and forwarded to their private address. A charge of ten cents is made for mailing replies. In this case add three words ("Box .... Colonist") to the count for the number of words.

Out-of-town readers of our advertisements ask advertisers to give address as well as phone numbers, as it is not always possible to communicate through the phone.

Any claim for rebate on account of errors or omissions must be made within thirty days from the date of the same, otherwise the claim will not be allowed.

The Colonist will not be responsible for more than one incorrect insertion of any advertisement ordered for more than one issue.

The Colonist service is available every day from 8 a.m. to 10 p.m., excepting Sunday. Just call Empire 4114.

To insure insertion, Classified Ads should reach The Colonist before 10 p.m. the day previous to publication.

Classified Ads for The Sunday Colonist will be accepted up to 10 p.m. on Saturdays.

CLASSIFICATIONS

Acreage for Rent 83
Acreage for Sale 82
Acreage Wanted 84
Agents Wanted 16
Autos for Hire 66
Automobiles 65
Births 1
Bicycles and Motorcycles 40K
Boats and Launches 67
Building Materials 40A
Business Directory 33
Business Opportunities 75
Cards of Thanks 4
Church Notices 9
Clothing, Furs, Shoes, Etc. 40B
Coming Events 10
Dancing 25
Deaths 2
Dressmaking 28
Educational 23
Farms for Rent 86
Farms for Sale 85
Farms Wanted 87
Flats and Apartments to Rent 53
Flats and Apartments Wanted 54
Flowers 7
For Sale—Miscellaneous 40
Furniture 40D
Fuel 40C
Funeral Directors 6
Furnished Houses for Rent 55A
Furnished Rooms for Rent 49A
Furnished Rooms Wanted 50A
Hairdressers and Beauty Specialists 21A
Halls to Rent 36
Hotels 46
Housekeeping Rooms to Rent 51
Housekeeping Rooms Wanted 52
Houses for Sale 78
In Memoriam 5
Listings Cancelled 77
Lost and Found 29
Machinery 64
Market Specials 35
Marriages 3
Miscellaneous 37
Money to Loan 31
Monumental Works 8
Music 24
Musical Instruments 40E
Nursery Stock, Plants, Etc. 40H
Nursing and Convalescent Homes 20
Personal 21
Professional Directory 34
Property for Sale 80
Property Wanted 81
Poultry and Livestock 42
Radio 40F
Room and Board 47
Room and Board Wanted 48
Situations Wanted—Female 18
Situations Wanted—Male 17
Summer Resorts 61
Swaps 41A
Teachers Wanted 15
Timber 74
To Exchange, Real Estate 76
To Rent—Miscellaneous 38
Stoves, Ranges, Furnaces 40L
Unfurnished Houses to Rent 55B
Unfurnished Rooms Wanted 50B
Wanted—Female Help 14
Wanted—Male Help 13
Wanted—Miscellaneous 41
Wanted to Borrow 32
Wanted to Buy—Houses 79
Wanted to Rent—Houses, Unfurnished 57B
Wanted to Rent—Miscellaneous 39
Wood 33

2 DEATHS

GUNTER—There passed away on September 12, 1938, at the Royal Jubilee Hospital, Samuel Gunter, aged seventy-two years, of 189 Beach Drive, Oak Bay. Mr. Gunter was born in Middlesex, England, and had resided in Victoria for the past thirty-nine years. He was, for twenty-three years, superintendent of public works in Oak Bay. He leaves to mourn his loss, besides his wife, one daughter, Mrs. Lottie M. Rawlins, and one granddaughter, Doris.

The remains are reposing at Hayward's B.C. Funeral Chapel, where services will be conducted on Thursday afternoon at 2 o'clock, Rev. Robert Connell officiating. Following the service the cortege will proceed to the Royal Oak Crematorium.

BURNS—On Monday, September 12, at the residence, Heywood Avenue, Margaret Ann Burns, aged eighty-one years. The late Mrs. Burns was born in England and had resided here for seven months and for twenty-five years at Blackfalds, Alberta. She is survived by two daughters, Mrs. Phillips, in England, and Mrs. H. Elwell, of Blackfalds, Alberta; also one brother, George Greeson, of Victoria. The remains are resting at McCall Bros.' Funeral Home and a funeral service will be held on Thursday afternoon, at 2 o'clock, in the Royal Oak Burial Park Crematorium Chapel, after which the remains will be cremated. Friends are requested to kindly omit flowers.

6 FUNERAL DIRECTORS

THOMSON FUNERAL HOME
1625 Quadra Street
Complete Service at Reasonable Cost
Lady Attendant
Phone G 2612

HAYWARD B.C. FUNERAL CO., LTD.
Established 1867
734 Broughton Street, Victoria, B.C.
Lady Assistant
Empire 3614 Empire 4065 Garden 7679

McCALL BROS.
"The Floral Funeral Home"
Office and Chapel, Cor. Johnson and Vancouver Streets
Phone Garden 2012

S. J. CURRY & SON
Funeral Directors
Cor. Quadra and Broughton Streets
Phone G 5512

Distinctive Funeral Service in Our New Mortuary at Moderate Cost
Experienced Lady Attendant
SANDS MORTUARY, LTD.
Phones E 7511 G 3530 1803 Quadra St.

7 FLOWERS

A NY FLORAL DESIGNS at lowest prices. Pollock Bros. 1315 Douglas St. G 5315.

BROWN'S VICTORIA NURSERIES, 618 View. Design work executed, lowest prices. We grow our flowers. G 6612. G 3521.

BALLANTYNE BROS., LIMITED
1211 Douglas Street Phone G 2421
We Telegraph Flowers
CUT FLOWERS AND DESIGNS

CALL E 0743 FOR ARTISTIC FLORAL designs. Jennings, florists, 754 Yates.

FLORAL ART SHOP — DISTINCTIVE funeral designs. 838 Fort. E 4813.

THE POSY SHOP, Artistic Floral Tributes. 623 Fort Street. Phone G 5423—Night Phone G 4682.

8 MONUMENTAL WORKS

STEWART MONUMENTAL WORKS LTD. Take No. 6 car to works, 1401 May Street. Phone G 2452.

10 COMING EVENTS

ATTENTION — BIG "FARMERS' JAMBOREE" in the A.O.F. Hayloft, 8-12. Haymaker's Orchestra. Come in your "old" clothes and win $8 in prizes. Corn-on-the-cob supper! Prizes! 35c. There'll be a hot time this Saturday night.

A.O.F. HALL OLD-TIME DANCE AS usual tonight, auspices W.A. Pro Patria Canadian Legion, 8.30 to 12.20. Prizes. Refreshments. 35c.

ANOTHER IRVINE'S OLD-TIME DANCE, Wednesday, Lake Hill, 8-11.30, tombolas, 15c.

10 COMING EVENTS (Continued)

BEST PLACE AND BEST PRIZES. WE mean it. Five hundred and whist nightly, 8.45. Afternoon games. Central Whist Club, 1305 Broad.

BIGGER THAN EVER — WEDNESDAY night swing session, Chamber of Commerce; admission 35c; 9-1.

CRYSTAL GARDEN — NO DANCE THIS Wednesday only; regular dance Saturday and following Wednesday.

ESQUIMALT ATHLETIC, FRASER ST. military 500 every Wednesday, 8.30. Sixteen prizes, 4—1's, 4—2's, 4 consolation; 10 bid; tombolas; refreshments. Admission 25c.

PROGRESSIVE WHIST NIGHTLY, 8.45. Cash prizes. Afternoon games, 2.30. Coast Hall, 1416 Douglas.

SKATING, EVERY AFTERNOON, 2 TO 5.30 p.m. Tuesday, Thursday, Saturday evenings, 8-11 o'clock. Special beginners session, 1-3 p.m., Saturdays. Admission (includes skates): Afternoons, 15c; evenings, gentlemen 35c, ladies 25c. Couples only Thursday and Saturday evenings. Phone E 3634 for reservations.

13 WANTED—MALE HELP

COMMERCIAL ARTIST, GOOD AT LETtering. Apply Geo. Willis, Manufacturers' Bldg., Provincial Exhibition, after 2 p.m.

INSURANCE SALESMEN WANTED, LOW rates, good seller, your opportunity. Box 8695, Colonist.

SALESMAN WANTED — WOULD CONsider partnership right man; good future. Box 8696, Colonist.

YOUNG MAN TO HELP MILK AND chores. E 1252.

13A SALESMEN AND AGENTS

THE J. R. WATKINS COMPANY
HAVE A LOCALITY AVAILABLE IN Greater Victoria for a real live man with car and a little capital to serve and sell hundreds of satisfied customers their well-known line of household products. For further information apply 1010 Alberni St., Vancouver, B.C.

REAL ESTATE SALESMAN WITH CAR, good commission, liberal contract, to manage department if satisfactory. Box 6696, Colonist.

TWO YOUNG MEN FOR SALES WORK. Excellent earnings, unlimited opportunity. 202 Kresge Block, 10 to 11 a.m.

14 WANTED—FEMALE HELP

COMMERCIAL ARTIST, GOOD AT LETtering. Apply Geo. Willis, Manufacturers' Bldg., Provincial Exhibition, after 2 p.m.

EXPERIENCED CHILDREN'S NURSE, good references, sleep in. Box 8650, Colonist.

GIRL FOR AFTERNOONS; RESIDENT Oak Bay preferred. Phone E 6577.

LEARN DESIGNING AND DRESSMAKing. Academy of Useful Arts, 853 Fort Street. G 2034. Prospectus.

STUDENTS WANTED
VICTORIA HAIRDRESSING SCHOOL
WOOLWORTH BUILDING

NOW IS YOUR CHANCE, WITHOUT delay, to enroll for Fall class and join the ranks of successful women. Low fee, easy terms. Apply or write for prospectus. For one month, September.

16 AGENTS WANTED

AGENT OR REPRESENTATIVE WITH selling experience to Roman Catholic clergy and religious institutions wanted by Eastern manufacturing concern. Liberal commission allowance. Give full particulars first instance to Box 8662, Colonist.

CHRISTIAN WORKERS WANTED TO distribute religious literature. Good pay. Excellent opportunity. Write Dept. R.E. AF, Box 32, Terminal "A," Toronto.

FAMILEX WILL START YOU IN A profitable business like hundreds of others throughout Canada. No experience required. We train you. Liberal commission for selling 200 guaranteed necessities. Meet all competition successfully. Ambitious salesmen, write for free catalogue and plan without obligation. FAMILEX CO., 570 St. Clement, Montreal.

IF YOU WISH
TO MAKE MONEY IN YOUR SPARE time or for Christmas, write for our sample portfolio of printed-to-order Christmas cards. No charge. Thousands of orders placed every Fall. Get started now. Our sample book is one of the best ever produced. With our helpful and courteous service you are bound to be successful and make money. Pictorial Card Co., Arts and Crafts Bldg., Vancouver.

17 SITUATIONS WANTED—MALE

A. J. GREGG — HOUSE WINDOWS cleaned, outside, 6c each. G 5023.

BASEMENTS DUG, TEAMING, PLOUGHing, by day or contract. Albion 19W.

CARPENTER WANTS WORK, REPAIRS, anything. Cash or swap for what have you. Box 8669, Colonist.

CARPENTER, ALTERATIONS, KALSOmining, painting. Competent workman. Low prices. Beechy. E 4270.

COOK WANTS POSITION (JAPANESE). Box 8672, Colonist. T. Baba, Sidney, B.C.

EXPERIENCED YOUNG OFFICE MAN and bookkeeper desires position. Highest references. Box 8372, Colonist.

EXPERT well digging, depth no object; reasonable. A. S. Anderson. G 2201.

LATHERS
IF YOU WANT A LATHER, PHONE SECretary of Local Union, Empire 6177.

17A PAINTERS AND DECORATORS

AT Low Prices—Painting, papering, work guaranteed; estimates free. G 6995.

PAINTING AND KALSOMINING — LOWest prices in city. Phone G 0038.

$6 ROOM, PAPERED, INCLUDES SMART fashionable paper. Archer. G 2326.

17C CARPENTERS AND CONTRACTORS

A COMPLETE HOUSE REPAIR SERVice. House painting on easy terms. No interest. G 2256.

ALTERATIONS, HOUSE-RAISING, CONcrete work, repairs. O'Regan. G 7602. G 2268.

ALTERATIONS, BUILDING REPAIRS, roofing a specialty. T. Thirkell. E 4025.

LAWNS AND GARDENS MADE AND neatly tended, day or contract. G 6074.

17E GARDENERS

EXPERIENCED GARDENER, JACK RANdell, late Empress Hotel. E 4839.

LAWNS, PRUNING, DIGGING, SCYTHEing, care gardens while away. Reasonable. G 4480.

SHRUBS AND HEDGES PRUNED, lawns laid, borders planted. E 6625.

WEATHER STRIPPING

PEACE METAL WEATHERSTRIPS
Venetian Blinds, Rolling Fly Screens
Estimates Free — B. T. Leigh. E 9688

18 SITUATIONS WANTED—FEMALE

CLEAN, RELIABLE GIRL WOULD LIKE whole or part-time job in grocery, confectionery or bakery store. Box 8642, Colonist.

CAPABLE WOMAN SEEKS SITUATION as housekeeper or cook-general. Box 8661, Colonist. Phone G 4317.

WOMAN Wants Washing, Ironing, Cleaning. 35c hr., car fare. E 5392. Rm. 3.

20 NURSING AND CONVALESCENT HOME

LEBANON NURSING HOME, 1270 YATES Street. G 7418.

ROYAL OAK PRIVATE HOSPITAL (Health Centre), convalescent nervous diseases, chronic and senile cases. E 1833.

21 PERSONAL

A SPRING PERMANENT, INDIVIDUally styled. Special prices on shampoo and finger wave. Bart Wauda Salon, 718 Yates Street. E 4023.

AT HONGKONG CAFE, 550 FISGARD—Dine and dance. Every Wednesday and Saturday nights orchestra. Other nights pianist. No cover charge.

ARRIVING DAILY — FRESH LARGE Sooke crabs, finest obtainable. Askey's Fish Market, 624 Yates Street. G 7101.

21 PERSONAL (Continued)

A. MARSHALL—Furs remodeled, repaired; ladies' tailoring. Room 82, 639 Yates.

BILL BURNEY FOOT SAYS THE BEST investment he ever made was the 35c he paid for a pair of NU-FEET INSOLES. They are medicated with seven alkaline, antiseptic salts that control perspiration, soothe tender, aching feet like magic, and banish foot odor for keeps. If your druggist cannot supply you, order direct. The Stulven Manufacturing Co., 588 College Street, Toronto.

BUTTERMILK — A GOOD OLD-FASHioned Spring tonic, for vim, vigor and vitality. 10c quart delivered. Registered Jersey Dairies, 808 Broughton St. G 5044.

BRITISH GOBLIN CLEANERS. ALL types. Factory branch, E 8623. View and Government.

BOAG'S REMEDY DOES HEAL ECZEMA. Hudson's Bay and D. Spencer's.

CARPETS CLEANED AND REPAIRED, excellent results, reasonable prices. Carpetorium Co., 1025 Cook Street. E 2661.

CAMERA repairs, trades, sales, movie cameras. Young's Studio, 812 View St.

ENGLISH HAND LAUNDRY—COLLARS turned 15c, shirts 13c up, collars 2 for 10c. Courtney at Douglas. E 8182.

ECZEMA, ITCH, PILES, ULCERATED legs. Try Geo. Lee's Chinese remedy. 636 Cormorant. Dept. and Drug Stores.

FRESH LOCAL FIGS, GORDON HEAD cantaloupes, limes, avacedoes and all fresh fruit in season. Lillye Confectionery, 1409 Douglas Street. Phone E 5511.

FREE—COLONIST SONG SHEETS NOW available. Apply Colonist Advertising Department.

FOR THE BEST CHEAPER PERMANENT phone E 2544 for prices.

GOOD APPEARANCE IS ESSENTIAL. We dry clean for less. Ideal Cleaners, 933 Fort. E 2024.

GOOD NEWS — "JET" CLEANS STEEL ranges while hot. All stores, 20c.

HATS CLEANED AND BLOCKED. VICtoria Hat Mfg. Co., 813 Yates. E 3515.

LADY CONTEMPLATING QUICK TRIP to England, like meet another for companionship. Box 6641, Colonist.

LET US GILT YOUR STEAM RADIATORS. No muss or fuss. Stewart, G 7763.

MOLLY'S ORIGINAL CAKE SHOP, 718 Fort Street, has undergone no change of proprietorship in any way.

MARIGOLD DAIRY — PREFERRED Guernsey-Jersey milk. Phone Keating 66.

MEN—You can buy tailored-to-measure clothes with $5 cash on our ten-payment plan. St. James Tailors, 646 Johnson.

MR. AND MRS. GEO. ROSALY, VICTORia's leading ballroom instructors. Affiliated Arthur Murray, N.Y. E 4854.

MEN'S SUITS DRY CLEANED AND pressed. City Dye Works. G 1621.

MADAM BANDS CARD, CRYSTAL. 301 Hibben-Bone Bldg., 1122 Government.

NOTICE—ON AND AFTER THIS DATE I will not be responsible for any liability or debt purporting to be incurred in my name, or any credit, unless with my consent in writing. Miriam Byrne, Victoria, B.C., September 14, 1938.

NOTICE—I WILL ACCEPT RESPONSIbility for any legitimate liability or debt incurred in my name. Robert Gordon Mowat, 182 Regina Avenue, Victoria, B.C.

PURE GRADE A JERSEY MILK. EARLY delivery. Phone G 4716.

VIKING WOOLLEN SHOP—Knitted Suits, accessories. 1031 Fort. Phone G 1631.

YOU HAVE READ ABOUT MASTERS' Health Bread. Now try a loaf. High in quality, but low in price. It has no equal anywhere.

PRIVATE STATIONERY
Many Grades of Good Quality Notepapers and Envelopes for Your Selection
Steel Die Stamping, Ordinary and Raised Printing Processes
Engraving and Copper Plate Work
THE COLONIST
1211 Broad Street

21A HAIRDRESSERS AND BEAUTY SPECIALISTS

MAISON TYRELL
HAIRDRESSING SPECIALISTS
4TH FLOOR D. SPENCER, LTD.

A "STREAMLINE" COIFFURE. THE very latest sensation, or a "Chi-Chi" on the ups and ups (daring) "Sugar and Spice" for the young miss. Permanents must be done differently in these days of new hair styling. The La France Beauty Salon keeps up to the minute. 727 Yates. G 7443. Mme. Miles, prop. Mr. Miles, haircutting.

FOR THE BEST CHEAPER PERMANENT phone E 2544 for prices.

HARPER METHOD—SCIENTIFIC BEAUty culture. 1207 Douglas Street, and corner Windsor and Newport Aves. E 4928.

OPERATOR SPECIALIZING IN MARceling. Bobette Beauty Salon, Rooms "A," Campbell Building. G 6652.

SPECIAL TREATMENTS FOR REMOVing superfluous hair. Permanents. Ivy's Beauty Nook, 714 View Street. E 5115.

THE HILDA BEAUTY SHOP HAVE NOW moved to their new shop, half a block south on Newport Avenue. E 0722.

VICTORIA BEAUTY PARLORS. CALL E 8515 for a good permanent. All experienced operators. 1218 Broad Street.

BEAUTY SPECIALS!
Keep your beauty costs low by taking advantage of the Avalon Annex reduced prices! You will find many opportunities to save, for the price of every kind of beauty aid and every phase of beauty is very reasonable.
No appointment necessary—come in any time you wish.
AVALON ANNEX
Phone E 0522 1104 Douglas Street

23 EDUCATIONAL

COACH—LATIN, MATHEMATICS, ENGlish, French. Miss E. F. Roberts, L.L.A., 1526 Richmond. E 7664 mornings.

QUALIFIED TEACHER WILL COACH Latin, mathematics, etc. G 4566.

ROYAL BUSINESS COLLEGE, 1006 GOVernment. G 6016. E. W. Mounsell.

ST. MARGARET'S BUSINESS SCHOOL—Junior House, St. Margaret's School. Miss W. G. Milligan, principal. E 3234.

SPROTT-SHAW BUSINESS INSTITUTE—Courses: Stenography, secretarial, commercial radiotelegraphy. G 4512.

STANDARD SCHOOL STENOGRAPHY—Oak Bay Junction. Miss G. Dickson.

VICTORIA SCHOOL OF EXPRESSION—Mrs. Wilfrid Ord, F.T.C.L., A.T.C.M., M.R.S.T. 1005 Cook St. G 5525.

24 MUSIC

PIANO, EXPERIENCED LADY TEACHER. Lessons in your home. Fees very moderate. Telephone F 2066.

TUITION MUSIC—Spanish and Hawaiian guitars and mandolin. Hours 2 to 8 daily, Sats. 9 to 2. Jenkins, 1018 Pandora.

24A PIANO

INGA GUBBERUD, A.T.C.M. — PIANO, theory. 1472 St. David Street. G 6965.

25 DANCING

ALL BRANCHES AND BALLROOM. Dorothy Cox, M.R.A.D., 1131 Burdett. E 7638.

ALL TYPES OF DANCING AT VIOLET Fowkes' Studio, 1112 Gov't St. E 2066.

BALLROOM DANCING—CLASSES (WEDnesday and Friday evenings), and private lessons. Josephine Brydges, Ronald Bladen, 1010 Langley. G 1070.

GRACE ATTFIELD—ALL TYPES DANCing. Hollywood's latest. 1118 Broad. E 3583.

28 DRESSMAKING

LADIES' TAILORING AND DRESSMAKing. London experience. E 3278.

29 LOST AND FOUND

FOUND—MONEY, FAIR, SMALL BILLS. Claimant identify and pay for this ad. Box 8684, Colonist.

DOUBLE SERVICE IN WANT ADS

You can telephone your answers as well as your classified advertisements to The Colonist. Readers are often interested in Want Advertisements that do not carry the names or addresses of advertisers, but a Colonist box number. For the accommodation of those readers who find it inconvenient to write an answer and to serve the advertiser better

We Will Take Replies to Box Numbers Over the Telephone

The Colonist service is available from 8 a.m. to 10 p.m., excepting Sundays. Phone Empire 4114

29 LOST AND FOUND (Continued)

LOST, ON SATURDAY, PURSE CONtaining sum of money, probably Douglas Street. Reward. Box 3678, Colonist.

LOST—GIRL'S BLUE BLAZER (SILVER buttons) at Spencer's or Kresges, Monday afternoon. Reward. G 7602.

LOST—FROM CORDOVA BAY, 12-FT. flat-bottom boat. Finder please phone McMorren's, Colquitz 97R0.

31 MONEY TO LOAN

A MORTGAGE LOAN CAN BE ARranged by us in any amount; repayments to suit. Building loans a specialty. Low interest; quick decisions; moderate charges. Also Dominion Housing Act loans.
P. R. BROWN & SONS, LTD.
1112 Broad Street Phone G 7171

ANY REQUEST FOR A MORTGAGE APpreciated. See H. C. Holmes, Pemberton & Son, Ltd., 825 Fort St. G 8124.

33 BUSINESS DIRECTORY

CHINA RIVETTING

CHINA AND GLASS RIVETTER, ANtique china restorer, 35 years' experience. W. Dickinson, expert, Suite 32, 828 Courtney St. G 0036.

FLOOR SURFACING

V. I. HARDWOOD FLOOR CO., 707 Johnson. Free estimates. G 7314.

INSURANCE

FIRE, AUTO INSURANCE — SEE LEE, Fraser & Co., Ltd., 1222 Broad Street.

LITHOGRAPHY

LITHOGRAPHY
Labels for Every Purpose in Any Design or Color Combination
Commercial Work—Letterheads, Invoices, Cheques, Bonds, Debentures, etc.
Photo-Litho Map Work
THE COLONIST
Lithographing Department
1211 Broad Street

PUBLIC STENOGRAPHER

ETHEL SEYMOUR, 207 CAMPBELL Building, Douglas Street. Phone Garden 2525. Authors' manuscripts, law and general. Strictly confidential.

WINDOW GLASS

WINDOW GLASS REPLACED AT shortest notice. Auto glass replaced while you wait. Mellor Bros., Ltd., 819 Broughton Street. Phone G 5021.

WOOD AND COAL

A BARGAIN—DRYLAND THICK BARK slabwood and dry inside blocks, never in salt water, ready for basement, all stove lengths, guaranteed all A 1 fir. $3 cd.; 2 cds., $5.50. Inside block, $4; 3 cds., $11.50. Bone-dry yardwood, $3.50 cd. Old John Wood Co., 2514 Douglas. E 2743.

A BARGAIN FOR COOK STOVES, ONE week only—Mill ends, very little splitting, $2.75 cord. Dent's. E 7959.

A SPECIAL SALE, ONE WEEK — MALAhat dry inside fir block, mixed with bark slab, 12-inch, guaranteed never in water, ready to burn, reg. $4, now only $3 cd., 2 cds. $5.50; bone-dry, $3.50 cd.; millwood, $2.50 cd. Sooke Dry Wood Company, 430 Burnside Road. E 6925.

A BARGAIN FOR SPLIT WOOD, ALSO heavy bark slab mixed with blocks, never in water, all fir, $2.65 cd. in 3 cord lots; 1½ cords $4.50; special, 6 cords $16.00. Also planer ends, bone-dry, $4.00 per cord, ½ cord $2.25. Hillcrest Fuel Co. G 3015.

A BARGAIN—STOVE LENGTHS, INSIDE fir blocks, mixed with heavy bark slabs, from Malahat. Guaranteed never in water. Ready for basement. 1 cd., $3; 2 cds., $5.50. Sooke Lake Wood Co. E 9111.

ALL INSIDE WOOD, $3 CD.; COOPERage wood, $2.50 cd.; dry stove, $2 cd.; kindling, $1.50 ½ cd. E 5023.

ALL-FIR MILLWOOD, $2.50 PER CORD in 2-cord lots. Active Fuel. E 5343.

A 1 BONE-DRY GUARANTEED, $3.50 cd., 2 cds., $6.75. Ready for cellar. G 3122.

A 1 FIR SAWDUST, $2.90 UNIT BULK. 60 sacks $4.00. Famous Fuel. E 2924.

A 1 BARK, BEST IN TOWN, $6 CORD, two cords $11. E 1441.

BEST PLANER ENDS — KILN-DRIED, from Chemainus. Our No. 1 fir end bone-dry, nothing over 12 inch; nothing better in town. Special, $4.00 cd.; ½ cd., $2.25. Bone-dry slab, $3.50 cd., 2 cd. $6.75. Hillcrest Fuel Co., G 3015.

CORDWOOD — First growth, 4-ft., 2½ cds., $11. Dry alder $5 per cd. E 3702.

DRYLAND WOOD, 2 cds. $5.50, 1 cd. $3; bone-dry slabwood, 2 cds. $7.00, 1 cd. $3.75; bone-dry inside blocks, $5.00 per cd.; bone-dry heavy slabs, $5.00 per cd. No. 1 fir millwood-mixed inside blocks, $2.25 per cd. Inside blocks, $4.00 per cd.; heavy slabs, $3.50 per cd. Shawnigan Douglas Fir Wood Company. Phone E 3014.

DRY 4 FOOT CORDWOOD IN 3 CORD lots, $4.78 cord. J. E. Painter & Sons. G 3541. 617 Cormorant Street.

EMPRESS FUEL, E 9504 — MILLWOOD, kindling and cordwood.

FIRST-GRADE FIR SAWDUST, $3.50 A unit. Phone F 2854.

MALAHAT DRYLAND SAWDUST, $3.50 per unit, bulk, 60 sacks, $4.50. J. E. Painter & Sons, 617 Cormorant St. G 3541.

NO. 1 FIR MILLWOOD, $2.50 CD., IN 3-cd. lots, inside fir, $4.00 cd.; screened fir sawdust, $3.50, unit. Manning Bhaw Fuels. E 0624.

NO. 1 FIR MILLWOOD, $2.50 CD., IN 2-cd. lots dryland, $3.50 cd.; inside fir, $4.00, 2-cd. lots. Economy Fuel. G 4545.

NO. 1 FIR MILLWOOD, $2.50 PER CORD. Inside fir blocks, $4 per cord. George Hacknett. G 2647.

SPECIAL — WHILE IT LASTS — BONE-dry inside A 1 Douglas fir, makes nice kindling and stovewood, $4.00 1 cd., 2 cds., $7.75. Dominion Fuel Co. E 4734.

SPECIAL ONE WEEK ONLY; NO. 1 FIR slab mix inside, 2 cds. $4.50. Dry slab mix inside, 2 cds., $6.50; inside blocks, $4 cd. Selkirk Wood Co. G 5334.

UP-ISLAND, 12-INCH, BARKY, FOR kitchen, fireplace or furnace. Reg. $4, now $3.25 cd. O.K. Fuel Co. G 2452.

UP-ISLAND FIR SLABS, ½ CD., $1.65; 1 cd., $3.25. Shepherd. Phone E 6338.

$3.50—UP-ISLAND SLAB, 12-in. RODgers' Wood Co. Alpha St. G 2214.

34 PROFESSIONAL DIRECTORY

COLONIC IRRIGATION

INTERNAL BATHING, MASSAGE, STEAM baths. 307 Campbell Bldg. E 3731.
COLONPATHIC INSTITUTE

MASSAGE

AT Crystal Garden—Turkish and Russian steam baths. Swedish massage. E 2522.

MRS. BARKER, MASSEUSE, VAPOR baths, chiropodist. 225 Howe. G 1661.

34 PROFESSIONAL DIRECTORY (Continued)

OSTEOPATHIC PHYSICIANS

DR. VERNON B. TAYLOR, REGIStered and licensed. 406-7-8 Belmont Building. Phone Empire 7823.

PATENT ATTORNEYS

ERNEST E. CARVER, F.P.I.C.
Registered Canada and U.S.
Patents and Trade Marks in All Countries
789 W. Pender, Vancouver. Phone Sey. 1252

FETHERSTONHAUGH & CO.
Patents and Trade Marks
Offices Throughout Canada and U.S.
769 W. Pender, Vancouver. Phone Sey. 3796

PHYSIO-THERAPY

H. R. LIVESEY, 218-9 PEMBERTON Building, phone G 2643. Modern therapeutic methods.

36 HALLS TO RENT

HALL AND STUDIOS FOR RENT, FURnished. Phone E 3324 or E 7065.

37 MISCELLANEOUS

SAWS, ALL KINDS, FILED, SET, gummed, etc. Phone W. Emery, 1567 Gladstone Avenue.

Printing for All Requirements and Every Purpose—
BUSINESS
SOCIAL
PROFESSIONAL
"The House With a Reputation"
THE COLONIST
1211 Broad Street

40 FOR SALE—MISCELLANEOUS

40A BUILDING MATERIALS

A GOOD LOT OF SHIPLAP, CHANNEL siding, flooring, 2x4, 2x6, 2x8, brick, doors and windows, 2728 Gosworth Road. Also glazed and common brick, shiplap and timbers at 200 Cook.

ISLAND BUILDING SUPPLY COMPANY—Everything in builders' supplies. E 6213. 518 Fort, corner Langley.

SIDNEY SPEEDY SERVICE — When you buy lumber from us you can be assured of uniform grades. We also carry a complete stock of building materials. Time-tested paints. SIDNEY LUMBER. G 2515. 2118 Government St.

SHINGLES, HIGH GRADE (XXXXX). Dalziel Box Company. G 1422.

SECOND-HAND doors, windows, large selection; splendid condition. 727 Herald St.

THE MOORE-WHITTINGTON LUMBER COMPANY LIMITED
Established 1893
LARGE STOCK — RIGHT PRICES
Lumber, Millwork, Gyproc, Masonite, Insulex, Gypsum Wool, Shingles, Etc.

2 X 4 SIZED FIR—SPECIAL PRICE, $6. Best values. "Everything for building" at R. A. Green Lumber Co., Ltd.

40B CLOTHING, FURS, SHOES, ETC.

LADY'S GREY HARRIS TWEED COAT—Brand new; size 42; sacrifice half price. 1347 George St. (Fairfield). G 3679.

40D FURNITURE

BEDROOM, SLIPPER AND STUDIO chairs. Chesterfield suites at the Bedding Supplies, 646 Cormorant Street.

CHESTERFIELDS, NEW, TERMS. DIRECT from the warehouse. You save the overhead expense. Can be seen at Heaney Storage Co., opposite Courthouse.

FIRST-CLASS FURNITURE FOR SALE. Phone E 9533 or E 3627.

MORE SNAPPY NEW CHESTERFIELD sets; lower priced on lower View Street. Humber, after 2 p.m., opposite Courthouse. G 1011.

NEW FIVE-PIECE KITCHEN SETS, $14.75; oak sectional bookcase, $12.50. Holland Bros., 733 Fort Street. E 0913.

W. O. DYMOND FURNITURE CO.—Breakfast sets $6.50 up; dining-room suites $11.50, bedroom suites $64.50. 1417 Broad Street. E 3631

BEST and BIGGEST STOCK
of "BETTER CLASS" Used Furniture on the Island
WILLOWS, PLOWMAN CO.
705 Johnson Street
Oldest Established in the Business

A GOOD SELECTION OF USED FURNITURE
Also Antiques—At Lowest Prices
Delivery Free in City
REID'S FURNITURE
1317 Broad Street Phone E 6952

OFFICE AND STORE EQUIPMENT

DESKS, CHAIRS, FILING CABINETS, etc., new and reconditioned. Diggon-Hibben, Ltd., 1210 Gov't St. G 8194.

40E MUSICAL INSTRUMENTS

A COMPLETE STOCK OF QUALITY used pianos, thoroughly reconditioned, priced from $150, including Heintzman & Co., Gerhard Heintzman, Nordheimer, Mason & Risch. Fletcher Bros.

BEAUTIFUL GERARD HEINTZMAN piano, A 1 condition; $165. E 0862.

FULL LINE LATEST POPULAR SHEET music and folios. George Music Store, 713 Pandora Ave. Phone E 4421.

40F RADIO

RADIOS FOR HIRE, WEEK OR MONTH, also radios repaired; tubes tested free. Aaronson's, 1328 Government. G 4722.

40H NURSERY STOCK, PLANTS, ETC.

FALL PLANTING
Everything in Nursery Stock,
Fruit Trees, Roses, Shrubs, Etc.
Order now from
LAYRITZ NURSERIES, LTD.
750 Fort Street Phone G 3733

40K BICYCLES AND MOTORCYCLES

BICYCLES, $12.50 TO $18.75. BALLOON-tire bicycles, $29.75. New and used bicycles sold on easy terms. Expert bicycle repairs. All work guaranteed. Aaronson's, 1328 Government Street. G 4722.

B.S.A. THREE-SPEED BICYCLE IN good condition. Reasonable price. Phone E 8919.

DISTRIBUTORS FOR C.C.M. "PERfect," Raleigh and Paragon bicycles. Sold on easy terms to suit every individual. We invite you to inspect our stock of new machines, together with many rebuilt models. Peden Bros., Ltd., 1410 Douglas. Phone G 5911.

LADY'S BICYCLE, SILVER RIBBON, good condition. 1915 Fernwood Road.

NEW AND USED BICYCLES FOR school opening. Reasonable terms as low as $5 down and $1.25 per week. E. H. Harris & Co., Ltd., 736 Fort Street, next to Rey's. Expert repairs. Phone G 7824.

THIS YEAR THOUSANDS WILL BE GOing "bike" to school. Why not join the happy crowd who cycle for economy, health and pleasure? We sell new or rebuilt bicycles on terms. Robinson's, 1220 Broad Street, opp. Colonist. Phone E 6212.

TWO GENTS' BICYCLES IN FINE shape, mechanically perfect, $13 to $14. Mullard, Shelbourne Station. F 3935.

40L STOVES AND RANGES

FULL CREAM ENAMEL FRONT FAWcett range, water-front, thermometer, $55. Carter's Stove Store, 822 Fort Street. E 3511.

HEATERS BOUGHT, SOLD—PALMER'S Stove Store, 785 Pandora Ave. G 6634.

JUBILEE CIRCULATOR HEATER, $18, in good condition. Apply 1125 Johnson Street.

KITCHEN RANGE OIL BURNER IN good condition, $15. Apply 2418 Florence St.

NEW AND USED RANGES. OIL Burners. Mann's, 740 Fort. E 3122.

NEW AND USED RANGES. SAWDUST burners. We have the latest additions. Southall, 1231 Government.

RANGE CASTINGS STOCKED FOR most makes. B.C. Hardware, 718 Fort Street.

$15—SMALL EMPIRE RANGE, VERY good condition. C. J. McDowell, 1000 Douglas. E 4138.

500 STOVES WANTED — BEST CASH prices paid. Call Peden's Stove Store. E 1451.

40 FOR SALE—MISCELLANEOUS (Continued)

THE NEW "COAST" SAWDUST FURNACE BURNER
1. Heavy cast construction. Completely brick lined.
2. Easily lighted.
3. Twenty-four-hour capacity.
4. Secondary air introduced to insure longer, cleaner flame and to reduce creosote to minimum.
5. Our absolute guarantee of satisfaction. Price $45.00. Completely Installed.
COAST HARDWARE 1418 DOUGLAS ST.

OIL BURNERS

IMPERIAL
G. & S. AUTOMATIC OIL BURNERS
STOVE BURNERS AND HEATERS
Sold and Installed in Your Home by
IMPERIAL OIL, LIMITED
G 7351

40X MISCELLANEOUS

"A 1 BARNYARD FERTILIZERS"—Cow, Horse Manure and Composts. Black Soil, Rocks, Cinders.
F. Neel Phone G 6149

AGRICULTURAL LIME, BY THE TON or sack. Victoria Lime Co., Parsons Bridge. Belmont 8K.

APPLES, HAND PICKED — GRAVENstein, 50c box. Bring container. Tanner Bros., Tanner Road, Keating.

A REAL DOUBLE LOAD CINDERS, $3. Old manure, rock, soil. G 3466.

BARRELS—ALL KINDS, ALL PRICES, for all purposes. Wilkinson, 241 Gorge Rd.

C.C.M. PERFECT, GOOD AS NEW, $17.50. J. Lee. E 2612.

CINDERS, 90c Yd.; Clay, Iree; Soil, Rock, manure, $1.75. 1646 Kings. G 5564.

COMPUTING SCALES FROM $50 UP. A. J. Worth, 711 Pandora Ave. E 7051.

CINDERS, Rock, Soil, Gravel. Concrete work, mixer for hire. E 6287. E 7473.

EASY ELECTRIC WASHER (DEMONstrator). Big saving. A. E. Taylor & Co., 726½ Fort.

ENGLISH BABY BUGGY, GREY, IN good condition. Phone E 0673.

FOR SALE—A COMPLETE STOCK OF new and second hand college, high and junior high school textbooks. College Book Exchange, Fernwood and Fort.

FOUR USED ELECTRIC SEWING MAchines. Buy now and save money. A. E. Taylor & Co., 726½ Fort.

FOR SALE—30-30 RIFLE AND SHOTgun. Cheap. Phone E 0985.

FOR SALE—ENGLISH PRAM IN PERfect condition. Box 6658, Colonist.

GAS MOTOR WASHER, 4-CYCLE JOHNson engine, $119.50. Terms arranged. Taylor & Co., 726½ Fort.

GRANDFATHER CLOCK, TELLS DAY of month. 144 Howe. G 6026.

GIRLS' C.C.M. BICYCLE, GOOD CONdition. Phone E 7655.

OVERCOATS, BEST VALUE, $14.95; young men's models, pure wool, Meltons, pleated backs, blue, brown, grey. Pritchard's, Men's Wear, 1227 Gov't.

PEARS—BARTLETT-BOUSSOCK, 1 TO 3 cents pound. Bring containers. Milligan, Reynolds Road, Lake Hill.

PRINTING and Rubber Stamps. Sweeney-McConnell, 1012 Langley St. G 2412.

ROLLS RAZORS, $3.75; SUITCASES, 26 inch, $1.50; cruisers' compasses, $4.75; watch compasses, $2.25; pocket Aneroid barometer, $12.50; stop watch, $6.75; prismatic and power glasses, $17.50; field glasses, $6.75; bicycle pedals, new, 39c; mudguards, new, 29c; Dunlop outer tires, $1.10; inner tubes, 60c; boy's bicycle, $11.75; tubular carriers, 50c; wide handle bars, $1.25; radio tubes, 75c; spectacles, to suit any sight, $2.75. Aaronson's, Wholesale and Retail, 1328 Government Street. G 4722.

RECONDITIONED DE LUXE MODEL sewing machine; one only, terms or cash. Singer Sewing Machine Co. E 8513.

SAVE at Harte-Andrews' September Paint Sale. Harte-Andrews Paints, Ltd., 1302 Wharf St. G 5623. 711 View St., G 4713.

SLEEPING BAGS, MANY WEIGHTS AND sizes, from $9.75 up. F. Jeune & Bro., Ltd., 570 Johnson St. G 4632.

WESTINGHOUSE CUSHIONED-ACTION electric washers. Guaranteed to wash clothes cleaner and with less wear. Priced from $64.50. Easy terms. McLennan, McFeely & Prior, 1400 Government Street. G 1111.

WIRE ROPE—9,000 FT. 1-INCH, ALSO large stock in sizes up to 1½ inches. Suitable for main lines, guys, swifters and "cats." Satisfaction guaranteed. Capitol Iron & Metals, Ltd., 1824-32 Store Street. Phone G 2434.

WE OVERHAUL VACUUM CLEANERS. It will pay you to have your machine put in good running order. MURPHY ELECTRIC CO., LTD. 751 Yates. G 1713.

WALLPAPER AND PAINT SALE FOR September. All prices reduced. J. J. Ross & Sons, 733 Pandora Avenue.

.40-40 RIFLE, TRAILER, BUZZ SAW, Buck Reliance furnace, rowboat, Star delivery. Carter, Corey Road and Kenneth Street.

.303 ROSS RIFLE, PERFECT CONDItion, with 14 shells, $15. Phone Colquitz 43M.

1938 Duro Machinery Display—Hickman-Tye Hardware Co., Ltd., 544 Yates.

.303 SAVAGE RIFLE, $25. G 7728.

41 WANTED—MISCELLANEOUS

ALL GOOD PRICES PAID FOR RAGS, BOTTLES, TOOLS, FURNITURE, STOVES, PLATED WARE, PIPES; ANYTHING USEFUL. CALL E 0350, E 0343. CALL ANYWHERE, RIGHT AWAY. TOWN OR COUNTRY.

A REPUTATION FOR PAYING HIGHest prices for rags, bottles, tools, stoves, furniture, or anything you wish to dispose of. We call anywhere any time. G 4752.

BOOKS WANTED for cash. All kinds, any quantity. Hunter's, 1216 Govt.

CASH—OLD GOLD, ANTIQUE JEWELRY, plate, etc. Highest prices. Joseph Rose, Ltd., 1317 Douglas Street.

CASH PRICES FOR ORIENTAL ART, porcelain, bronzes, ivory, etc. The Antiquary, 1214 Government Street. E 0842.

CASH FOR OLD BICYCLES OR PARTS. Call anywhere. G 4722.

IF YOU WISH TO DISPOSE OF YOUR furniture, etc., antique or modern, consult us. We either buy outright or sell for you. Fred Smith & Co., Auctioneers. G 4913.

SECOND-HAND BOOKS BOUGHT AND sold. Textbooks, fiction, biography. Diggon-Hibben, Ltd., 1210 Government St. G 8194.

WANTED THREE PIANOS. WE WILL give you a liberal trade-in allowance on a General Electric radio. MacDonald Electric Ltd., 1121 Douglas. E 1171.

WANTED—SMALL PORTABLE GREENhouse. State size and price. Box 8685, Colonist.

WANTED—LARGE STEEL MITRE BOX, 28 x 5 inches or 30 x 8 saw. Box 8806, Colonist.

41A SWAPS

BLACK WALNUT COLONIAL BEDROOM suite for car or launch. G 8765.

I WILL SWAP FOR A NICKLE A HUNK. A piece of pie you won't need to dunk. Morris Kersey Coffee Shop, 844 Fort Street.

SWAP EITHER 29-FT. GAS BOAT OR Buick 4, licensed for motor bike, or best cash offer. A. Barker, Sidney.

42 POULTRY AND LIVESTOCK

42A POULTRY AND SUPPLIES

BARRED ROCK PULLETS, READY TO lay, $1.40 each. Milligan, Reynolds Road, Lake Hill.

LIGHT SUSSEX PULLETS, SOME LAYing, $1.50; cockerels, $3.00 up; crossbred pullets, $1.25. See prize-winning stock at Exhibition. R. S. Swallow, R.R. 1, Metchosin.

LEGHORN HENS (LAST YEAR'S PULlets). Will make good Winter layers. 80c each. H. D. Miller, (Junction) East Saanich and Burbides Roads.

42B HORSES

HORSE, AGED 11; WESTERN SADDLE and bridle, nearly new buggy, the lot, $80.00. Newnham, Ganges. Phone 42X.

SPECIALLY GOOD RIDING MARE, handsome, well bred, 15.1 hands, six years, sound, fast and gentle. Payne McTavish Road, Sidney.

42 POULTRY AND LIVESTOCK (Continued)

42C CATTLE

THREE GUERNSEY-JERSEY COWS, averaging 3 gallons each daily. O. A. Moore, Langford P.O. Belmont 44X.

42F DOGS

FOR SALE — SCOTCH TERRIER PUPpies. Phone E 9601.

ONE ONLY, SCOTTIE MALE PUPPY, special, $8 today only. Pet Shop, 1412 Douglas. G 5721.

WELSH CORGI PUPPIES. C. HOLMES, Milnes Landing.

42X MISCELLANEOUS

CLOVER AND TIMOTHY HAY, $18 DElivered; rye grass, $16.50. George Polson. Phone Keating 8X.

CHOICE BALED HAY FOR SALE, $16.50 per ton, also cow stanchions. Phone Belmont 27R.

CLOVER or Timothy Hay, $20 ton, del.; oats $30. Keating 74X. W. D. Michell.

PIGS FOR SALE—SIX WEEKS OLD. G. Gubbels, R.R. 3, Glanford Avenue.

WANTED — 500 SOL-HOT BROODER. Rutherford, 1188 Union Avenue.

47 ROOM AND BOARD

AT 1812 RICHMOND — ROOM AND board, private home, near Jubilee Hospital. Walking distance to Normal, College and Willows. E 8344.

BOARD AND ROOM, PRIVATE FAMILY, home privileges. Fairfield. G 7776.

COMFORTABLE ROOM WITH BOARD. Fairfield. G 7903.

CHEERFUL, PLEASANT HOME. NICE meals. Terms mod. E 8617. 145 Govt.

FAIRFIELD, LARGE BRIGHT ROOM, with board. E 5760.

NICE MEALS, GOOD BEDS, REASONable price, close in. E 4639.

OFFER ACCOMMODATION IN MY home to young women. Foul Bay, close to car. 1661 Hollywood Crescent.

OAK BAY, NEAR CAR AND SEA, WELL furnished rooms. G 3198.

QUIET HOME, NEAR WATERFRONT, suitable for elderly people. G 4705.

ROOM AND BOARD, PRIVATE HOME. 505 Government Street.

"THE GROVE," 966 BANK ST., E 5653. A restful spot half way between city and Oak Bay. With or without meals; reasonable.

WANTED — UNIVERSITY STUDENTS, room and board; Point Grey district. E 0412.

1418 HARRISON — EXCELLENT board, near High School, Victoria College. E 9772.

49 ROOMS TO RENT

COLUMBIA ROOMS, PANDORA AT Broad — Housekeeping or furnished rooms. Hot and cold water. G 2315.

OXFORD HOUSE, 749½ Fort—Housekeeping rms., h.-c. water, $2.50 wk. G 5198.

YORK HOTEL, JOHNSON AT DOUGlas. Steam heat; hot, cold water; clean, quiet, comfortable. Low monthly rates. Make this your home for the Winter.

49A FURNISHED

AT ROSELAWN, 1216 FORT — HOUSEkeeping rms., h.c. water, $2 wk. E 1804.

CLOSE TO HUDSON'S BAY, CLEAN AND quiet, large room. 2107 Blanshard. E 9952.

CECIL Hotel, 1322 Blanshard St. Room, with or without bath, reasonable rates.

FAIRFIELD HOTEL—OPP. CITY HALL, large well-heated rooms; housekeeping privileges; from $3 week.

RITZ HOTEL, 710 FORT — BEDROOMS, suites, housekeeping rooms, elevator, central. Reasonable rates. G 7158.

49B UNFURNISHED

LARGE UNFURNISHED ROOMS; REAsonable. Phone evenings. G 6030.

51 HOUSEKEEPING ROOMS TO RENT

AT 940 FAIRFIELD RD.—Furnished and unfurnished rooms, reasonable. G 4467.

CLIFTON HOUSE—L.H. OR SLEEPING, $2.50 week up. 1319½ Broad. E 6034.

SEAFRONT, MODERN, CLEAN, QUIET, near car, reasonable. E 7462. 430 Dallas.

51A FURNISHED

ACCOMMODATION FOR TOURISTS — Day or week. H.K., sleeping. Garage. E 2464.

AT "PENRYN," 1031 PANDORA—QUIET, warm, furnished housekeeping rooms.

BRIGHT HOUSEKEEPING ROOMS — Gas, oil found. 6 minutes town. G 6705.

CLEAN COMFORTABLE ROOM, KITCHenette, all conveniences, warm, reasonable, permanent. E 2875.

CLEAN, QUIET H.K.R. GAS. NEAR town, high school. 1114 Ormond. E 1953.

CLOSE JAMES BAY HOTEL — 569 TOronto. Well furnished, warm. E 1626.

COMFORTABLE HOUSEKEEPING rooms, all conveniences. 441 Vancouver.

DOUBLE, SINGLE, H.K., GAS, H.C.W. in rooms, $10 up. Near Cherry Bank. 630 McClure.

FURNISHED HOUSEKEEPING ROOMS. Flats, cabins, $6 mo. up. 1036 Hillside.

HIGHLAND LODGE, 1219 PANDORA. H.k. rms.; light, water, nr. High School.

HOUSEKEEPING ROOMS, NEAR SEA, car, park. 664 Battery. G 6606.

SUITE AND HOUSEKEEPING ROOMS ON Menzies, near sea and car. F 3173.

SINGLE HOUSEKEEPING ROOMS, HEAT, gas, $11.50, $10.50. 1145 Rockland.

TWO WELL-FURNISHED HOUSEKEEPing rooms. 1192 Fort Street.

WARM, FURNISHED HOUSEKEEPING room, on ground floor, facing park. 912 Heywood.

1124 FORT STREET—ROOMS WITH kitchenette, central, hot water heating.

1205 FERNWOOD AND FORT — CLEAN, quiet, kitchenette. Week or mth.

1126 McCLURE—LIGHT HOUSEKEEPing rooms; good district, close in.

51B UNFURNISHED

FRONT ROOM, ALSO BED-SITTING-room and kitchenette. Central heat. Private home, select neighborhood. E 1873.

53 FLATS AND APARTMENTS TO RENT

AT MONTROSE APT. HOTEL — FURnished suite, all modern conveniences.

APARTMENT FURNISHED, TWO AND three rooms, from $14.50 to $25, close to High School. 1251 Pandora. Phone owner. E 2848.

APARTMENT, FURNISHED, 2 BEDrooms, sitting-room, electric kitchen, near St. Margaret's School. 1609 Gladstone Avenue. Phone E 2848.

AT 619 QUEENS—LARGE FURNISHED room, sink, every convenience, clean, quiet, suitable two adults. See to appreciate. E 8220.

AT NIAGARA APARTMENTS, CORNER Menzies—Four rooms, heated, immediate possession. E 4161.

AT GEORGIAN, 813 MOSS STREET—Select for those desiring the best. Open fireplace. E 5540.

A FURNISHED THREE-ROOMED FLAT for rent. 1142 Yates.

AT 340 LINDEN AVENUE—TRANSIENT or permanent.

ALSA MANSIONS—FURN. OR UNFURnished, excellently serviced. E 0961.

A THREE-ROOMED FURNISHED SUITE, Coral Court, overlooking strait. E 0717.

AT OLYMPIC, 1130 MAY—COSY, TWO-room, furnished suite, $18.00.

BRIGHT, SUNNY THREE-ROOM SUITE in Fairfield House, h.w. heat, $35. Alfred Carmichael & Co., Ltd., 1216 Broad Street. Real Estate.

BROADWAY COURT, 442 SUPERIOR—Desirable front suite, unfurnished. Well heated, southern exposure. E 3022.

CATHAY APARTMENT HOTEL—UNFURnished apartment with separate bedroom now available. Apply manager, or phone E 1822.

COMFORT REFRIGERATION. CLOSE in, furnished. Savoy Mansions. G 6622.

DORCHESTER APARTMENT, OAK BAY. Spacious five-room apartments, all-electric. Phone E 7725 or E 7174 for particulars.

53 FLATS AND APARTMENTS TO RENT (Continued)

FURNISHED COTTAGE, CORDOVA BAY. Light, hot water, and open fireplace; well furnished; $18 month, or sell cheap. G 1838.

FURNISHED OR UNFURNISHED VAcancy at "Pinehurst," 618 Dallas. Near park and beach.

HARROGATE APARTMENTS, OAK BAY, for those wanting the best. E 9553.

KIPLING APARTMENTS — NEW, MODern suites, electric refrigerators and ranges. 906 Linden Ave., or Ker & Stephenson, Ltd., 1121 Government St. G 4127.

LARGE, WELL-FURNISHED, FOUR-room suite, choice district; close high school. Will lease at only $35.00, which includes light, water and use of phone, garage. W. J. Gilliland & Co. G 5741.

MANOR MANSIONS—BEAUTIFUL MODern; electric refrigerator, range. G 6128.

BEVERLY HOTEL
Next Door to Everything in Town
NOW IS THE TIME TO SELECT YOUR Winter quarters at the Beverly. All monthly rents include free gas, electric light, steam heat, unlimited hot water, large cosy lounge, fine elevator. Rooms furnished or unfurnished. Private bath. Also nicely furnished rooms for a day, week or month.
JAMES A. GRIFFITH
Owner and Manager Phone G 0278

NICE MODERN APARTMENTS FOR rent by day, week or month. On seafront, congenial surroundings. Apply to Mrs. Betts in person. 1785 Ross Street.

NEW FLAT, 4 ROOMS AND BASEMENT. Near Government Buildings. E 2636.

OVERLOOKING GORGE — ATTRACTIVE three-room unfurnished suite, garage, moderate rent. E 4804.

STOBART APTS.—HEART OF BUSINESS, theatre dist., housekeeping and sleeping, elevator, fireproof, day, week or mo.; reduced rates, transients. G 0048. 745 Yates.

SEACROFT—VICTORIA'S MOST BEAUtiful sea-view apartment. G 5111. Furnished and unfurnished vacancy.

ST. HELEN'S APTS., 826 Courtney. Clean, quiet H.K.R., double or single. G 0036.

SMALL UNFURNISHED SUITE, PRIVATE bath, adults. 1034 Queens Avenue.

TWO AND THREE-ROOM SUITES — Light, heat included. Scott Apartments. G 0259.

THREE-ROOM FURNISHED SUITE; water, light, phone, $18. E 7568.

TWO, THREE OR FOUR SUNNY ROOMS, garage. 15 Olympia, off Dallas Road.

TWO-ROOM FURNISHED SUITE FOR rent. Phone E 6765.

MOUNT EDWARDS
1002 Vancouver St. (Corner Rockland Ave.)
Handsome furnished suite, newly decorated, 2 bedrooms.
Gilbert Hassell, Mgr. - Phone E 4922

707 BLANSHARD—Bright double rooms, H.-W.H., quiet. One single.

55 HOUSES TO RENT

55A FURNISHED

AT CORDOVA—ROOM, KIT., DINETTE, light, water, $6.50 month. E 7829.

ESQUIMALT—FIVE-ROOM BUNGALOW, furnished, furnace, garage. Good neighborhood, by sea. Splendid view. Year lease. E 7278.

MOUNT DOUGLAS PARK, FOUR-ROOM cottage, light, water, garage, some fuel. G 2941. E 9966.

ONE AND TWO-ROOM MODERN COTtages, by week or month. View Royal district. G 4298.

SEAFRONT FURNISHED BUNGALOW, modern conveniences, half acre ground, $25. "Cottonwood," Cadboro Bay.

55B UNFURNISHED

1411 HARRISON ST.—6 rooms, newly decorated $20.00
1740 CORONATION AVE. — 5-room bungalow, hardwood floors $25.00
921 PEMBROKE ST.—3-room duplex $22.50
5-Room duplex $30.00
(Each suite has own furnace)
235 GOVERNMENT ST.—6 rooms $45.00
PEMBERTON & SON, LTD.
625 Fort Street Phone G 6124

94 MOSS STREET—Seven rooms, stucco, garage $35
264 HOWE STREET—Five rooms, furnace and garage $25
2612 FERNWOOD ROAD—Five rooms $20
F. E. HEATH
625 Yates Street Phone E 4041

659 Cormorant St.—7 rooms, modern $20
1121 Summit Ave.—7 rooms, modern $25
1737 Oak Bay Ave.—6 rooms, modern $28
P. R. BROWN & SONS, LTD.
1112 Broad Street Phone G 7171

FIVE-ROOM BUNGALOW, GOOD CONdition, fireplace, furnace, beautiful view. $25. G 3486.

FULLY-MODERN STUCCO BUNGALOW; five rooms, $32.50 month. G 6750.

MOVING, PACKING, STORAGE? PHONE Heaney's, G 1194. A representative will call and explain our service.

NEW FIVE-ROOM MODERN BUNGAlow, excellent district. Rent $35. Empire Realty, 1008 Broad.

OAK BAY, NINE-ROOM MODERN stucco home, lino, Venetian blinds, large garden, garage, etc. 1795 Foul Bay Road.

ONE FOUR-ROOM AND ONE SIX-room fully-modern bungalows at Cadboro Bay. F 8041.

SEVEN-ROOMED HOUSE, CLOSE IN. Apply owner, 1815 Belmont Avenue.

THREE-ROOM MODERN COTTAGE, $12. Apply 476 Dupplin, end of Cloverdale car.

$25—FOUR-ROOM MODERN STUCCO bungalow. $25—Five-room bungalow. Fairfield. $22.50—Six-room bungalow. $20—Six-room house, good condition. $50—Eight-room house, Uplands. $22.50—Three-room apartment, close in. Apply George Randall, 1203 Douglas. Phone G 7241.

3575 SAVANNAH AVENUE, RENT $25. Five-room stucco bungalow, in perfect condition. Quadra district. E 9833.

57 WANTED TO RENT—HOUSES

WANTED — THE LISTINGS OF YOUR houses, flats and apartments. Our rental department has tenants waiting. Prompt attention given to all listings. George Randall, 1303 Douglas St. G 7243.

57A FURNISHED

FURNISHED HOUSEKEEPING ROOMS, on seafront. 502 Dallas Road. E 4550.

WANTED TO RENT BY OCT. 1, SMALL furnished house in country. Welec lic. Give full particulars. Box 6651, Colonist.

57B UNFURNISHED

WANTED TO RENT — FOUR-ROOMED house or cottage within reasonable walking distance of business centre. Not over $12 per month. Reliable tenants. Box 6126, Colonist.

WANTED, IMMEDIATELY, FOR REsponsible clients, modern five and six-room houses. Cope & Van der Vliet, Cabeldu & May, 1241 Broad Street. E 7174.

4 OR 5-ROOM HOUSE IN VICTORIA West or vicinity, not over $15 month. G 1971.

61 SUMMER RESORTS

61A COTTAGES AND CAMPSITES

CORDOVA BAY BEACH HOUSES, FURnished (Winter rates), light, water. C. C. Smith, Colquitz 97 X 0.

65 AUTOMOBILES

65A FOR SALE

ALL SIZES USED TIRES IN STOCK; lowest prices. Red's Service Station.

DE SOTO 6-CYLINDER COUPE—JUST overhauled and in excellent condition. Run less than 16,000 miles. $375. M. A. Kent, 841 Yates Street.

DODGE COUPE — FOUR NEW TIRES. Wonderful condition. Only run 28,000 miles. Only one owner since new. $375

G.M.C. ¾ TO 1-TON CANOPY DELIVery. A snap at this price. $575

CECIL EVE MOTORS, LTD.
Yates and Quadra Streets Phone G 8711
Pontiac G.M.C. Trucks

1927 ESSEX COACH, 19,000 MILES. Four years non-licensed. One owner. $150. G 6326.

A Mart for Busy Readers—Property for Sale or Trade

TO OUT-OF-TOWN SUBSCRIBERS

Out-of-town subscribers who wish to answer advertisements in which only the telephone number of the advertiser is given, may mail their replies to The Colonist, and The Colonist will communicate such replies to the advertiser.

65 AUTOMOBILES (Continued)

OLDS SPORT SEDAN, 1935

FINE MECHANICAL ORDER. GOOD tires. Exterior finish as new $795

AUSTIN 10-4 DE LUXE SALOON

WARRANTED TO BE IN FIRST-CLASS condition. Nearly new tires, genuine leather upholstery. Cut your operation costs in half $685

Many Others

THOS. PLIMLEY, LTD.
Established 1893
1010 Yates Street Phone G 7161

FOR SALE—1927 CHRYSLER FOUR-door sedan; original paint, good tires, insured. Quick sale, $170. Phone G 1535.

ANNOUNCING A DEFINITE POLICY

IT IS OUR INTENTION TO HANDLE only selected Used Cars that may be sold under guarantee to the most discriminate buyers.

Remember—A Selected Used Car Resale Service at the MUTUAL AUTO SALES
932 Johnson Street Phone G 5843

MR. JUNKIE—PARTS AND TIRES FOR all cars and trucks; Ford V-8 motor, good shape; International two-ton truck; Star "8" engine.—Pacific Auto Wrecking Co., Ltd., 937 View Street. Phone E 7521

PLYMOUTH COUPE, $825; 1931 CHEVrolet 1½-ton truck, $325; 1930 Dodge 2-ton truck, $375, 1930 Federal 2½-ton truck, $425, 125 h.p. Wisconsin motor. Parts for trucks and cars. Clarke's Auto & Truck Parts, 931 View St. Phone E 8041.

PANEL BODY FOR BAKERY OR DElivery. Good shape. Cheap. 1227 Bay St.

A SALE WITH ALL PRICES LOWERED

SEE THESE CARS AND YOUR OWN judgement of values will tell you how much you are saving.

1938 FORD V-8 CLUB COUPE

THIS IS PRACTICALLY A NEW CAR and has only run 2,700 miles. De luxe model. Carries a new car guarantee. This year's licence included. You save $100 at $1050

1935 FORD V-8 FORDOR—De Luxe Model	$650
1938 FORD V-8 FORDOR—De Luxe Model	$750
1938 FORD V-8 TUDOR	$545
1927 CHANDLER SEDAN	$145
1929 CHEVROLET COUPE—Special	$225
1938 SINGER SEDAN	$695

NATIONAL MOTOR CO., LTD
819 Yates Street Phone G 8177
Open Evenings

ENGINE REBORING SPECIALISTS
STOPS OIL PUMPING, piston slap and restores new engine performance $37.50 Up, Including Parts and Labor
CHET DOWMAN'S SERVICE GARAGE
724 Johnson E 1411

SPECIAL—1928 CHRYSLER 4-CYLINDER "52" Sedan; hydraulic brakes. Only $165. H. S. Davie, 851 Johnson St. E 7011

IT'S HARD TO PICK A WINNER AT THE RACES BUT OUR USED CARS ARE ALL WINNERS!

1937 NASH AMBASSADOR "6" SEDAN	$1285
1936 NASH "400" SEDAN	$875
1936 NASH LAFAYETTE COACH—Cruising gear	$850
1935 CHRYSLER DE LUXE "8" SEDAN	$850
1935 OLDSMOBILE COUPE—Radio	$775
1937 CHEVROLET SEDAN DELIVERY	$795

WE HAVE MANY MORE AT LOWER POPULAR PRICES
Open Evenings
BURTON & WILLIAMS MOTORS, LTD.
1001 Blanshard Street Phone E 9415

JAMESON MOTORS FOR BEST VALUES IN USED CARS
We Keep Our Cars Properly Housed Indoors

1937 HUDSON TERRAPLANE COUPE—Very good for only	$845
1938 TERRAPLANE SEDAN—In first-class condition. Only	$795
1935 CHEVROLET MASTER "8" SEDAN—Like new	$695
1935 PONTIAC COACH—First-class, for only	$695
1936 AUSTIN PANEL DELIVERY—Very good, for only	$145
1932 FORD V-8 COACH—Like new	$395
1936 STUDEBAKER DICTATOR DE LUXE SEDAN—First class	$845

JAMESON MOTORS, LIMITED
740 Broughton Street

GOOD TRANSPORTATION AT LOW COST

1927 ESSEX COACH	$50
1928 WHIPPET SEDAN	$65
1927 NASH SEDAN	$75
1928 BUICK SEDAN	$95
1929 GRAHAM SEDAN	$175
1931 CHEVROLET SEDAN	$295
1932 FORD SEDAN	$395

WILSON & CABELDU LIMITED
Formerly The Motor House
828 Yates—E 8722 971 Yates E 1107
Open Evenings

BUICK SEDAN	$825
HUDSON COUPE	$685
ERSKINE SEDAN	$395
STUDEBAKER SEDAN	$235
BUICK SEDAN	$225

OTHERS

DAVIS-DRAKE MOTORS, LTD.
Buick and Oldsmobile Cars
G M C Trucks
Duncan
Fort Street at Quadra, Victoria

1937 FORD COUPE—THE BEST buy in town at—
$795
JONES BROS.' SERVICE STATION, LTD
Corner Yates and Quadra
Phone E 4021

65 AUTOMOBILES (Continued)

SNAP—1928 CHEVROLET SEDAN, IN good running order. Phone E 2872.

WILLYS DE LUXE SEDAN—Like new. A 1937 model with gasoline economy up to 30 miles per gallon $795

DODGE VICTORY "8" SEDAN—A snap $265

FORD V-8 TUDOR—New condition. A 1935 model and run only 17,000 miles $595

MASTERS MOTOR CO., LTD.
809 Yates Street Phone E 3541

HUNTER'S SPECIALS

FIVE GOOD CARS FROM
$35 TO $75
Not Junk

EMPRESS SALES
No Trades on Above

SURE WINNERS

— EVERY DAY —
FOR THE NEXT TWO WEEKS
BEGG MOTOR
ARE OFFERING CERTIFIED USED CARS AT SUBSTANTIAL
$ SAVINGS $

BEGG MOTOR CO., LTD.
837 Yates Street 865 Yates Street
G 1144
DODGE DE SOTO
PLYMOUTH CHRYSLER

SPECIAL

1931 MARQUETTE DE LUXE SEDAN, radio, heater, trunk and accessories $375

WANTED—30 Good used cars for cash.
THURBURN, BYRNE & SINNOTT
E 0915 Cor. Pandora and Quadra

HIGHEST CASH PRICES PAID FOR GOOD USED CARS

Phone Us and We Will Call and Give You an Appraisal on Your Car
JONES BROS.' SERVICE STATION, LTD.
Corner Yates and Quadra
Phone E 4021

1933 DE SOTO COUPE	$825
1932 CHEV. DE LUXE SEDAN	$485
1934 FORD DE LUXE SEDAN	$565
1931 ESSEX COACH	$295
1930 AUSTIN COUPE	$225
1931 FORD TUDOR	$325
1927 CHEV. SEDAN	$105

RELIABLE AUTO SALES
945 Yates Street

LOOK!!

1938 SINGER TWO-DOOR SALOON—With leather upholstery, luggage carrier, sun roof, chromium trim. Formerly priced at $915. NOW ONLY $815
Your Chance of a Lifetime
REVERCOMB MOTORS
925 Yates Street Victoria, B.C.
Phone O 8421

1933 CHEVROLET DE LUXE SEDAN—Trunk, radio. $550. Whitaker, 516 Michigan Street.

1931 FORD DE LUXE SPORTS ROADster. A 1. Snap for cash. E 2812.

65B WANTED

BEST CASH PRICE FOR YOUR CAR AT Empress Sales, 860 Yates. G 2812

CASH FOR YOUR CAR FOR WRECKING Cameron Bros 1340 Craigflower E 8598

GOOD CARS WANTED—MUTUAL AUTO Sales, 932 Johnson, G 5843.

WANTED — CARS FOR WRECKING. best prices paid in cash without delay. W. Frank Cameron Auto Parts, 953 View Street. Phone E 6832.

67 BOATS AND LAUNCHES

COAL AND PINE TARS SOLD IN ANY quantities Ship Chandlers (McQuade's), Ltd., 1214 Wharf St. Phone E 1141.

EVINRUDE-ELTO OUTBOARDS, $55 UP H Aylmer, at Jones Bros., Ltd., Yates Street Also Lauson air-cooled motors

FOR SALE—27-FOOT CABIN GAS BOAT Regal engine. A dandy trolling boat Apply Harry Gilbert, Brentwood

SEVERAL USED MARINE AND CONverted car engines, two air-cooled motors. Enterprise Wharf, foot of Fort.

WANTED—12-FOOT ROWBOAT. PHONE E 3339.

75 BUSINESS OPPORTUNITIES

CONYERS-WILDERS CO., 621 BROUGHton Street, the only firm in Victoria specializing in the sale of businesses

EMPLOYMENT WITH CONTRACTING firm, investment required Box 8673, Colonist.

FOR SALE — GARAGE AND STORE with good living quarters on Island Highway and salt water; pumping 20,000 gallons. Good store and repair business. Price $7,000. Will give terms to responsible party. Apply owner, Box 8544, Colonist.

LEAVING CITY—ROOMING HOUSE TO rent, furniture for sale. Good district, close in. Box 8675, Colonist.

ROOMING HOUSE BUSINESS AND property on easy terms. Box 7898, Colonist.

SUBURBAN DRYGOODS, GOOD STOCK, low rent Apply 2805 Cook, after 8 p.m.

WANTED—TO HEAR FROM PERSONS having small amount of money for investment. Will pay large interest and furnish best of security. Box 8667, Colonist

10-SUITE APARTMENT BLOCK. GROSS revenue, $230 monthly. Price $11,500 with 13,500 cash.

12 HOUSEKEEPING ROOMS, CLOSE IN Low rent. Price $1,000.

COUNTRY STORE, IN GOOD LOCATION Turnover $10,000 yearly. Price, including property, $5,800.

BEER PARLOR AND COUNTRY HOTEL, netting $200 monthly. Price $10,000

C M OLIVER & COMPANY, LTD
723 Fort Street Phone E 4117

19-ROOM HOUSE—Well tenanted. Terms	$3500
10-ROOM HOUSE—Close in. Two bathrooms. Terms	$2650
9-ROOM HOUSE—Fully furnished. James Bay. Terms	$2650
GOOD CONFECTIONERY—Cash	$2500
STORAGE, SALES AND SERVICE GARAGE—Cash	$2000

CROSS & CO
Belmont House 805 Government St
Phone E 0832

$1900 CASH FOR A FULLY-EQUIPPED restaurant. Located in the heart of the shopping centre. Doing a good business. Rent very reasonable. Present owner giving up through ill health. Fixtures, stock and equipment worth more than above price. A dandy business for a couple.

E E HEATH
625 Yates Street Phone E 4041

$550—BAKERY PRODUCTS AND CONfectionery business. Good district. Doing real nice trade. Room for living quarters.

$1800—BLACKSMITHING AND WELDing business. Doing very nice trade.

CONYERS - WILDERS CO.
621 Broughton St.

75 BUSINESS OPPORTUNITIES (Continued)

FOR SALE—INCOME PROPERTY. TEN rooms, fully furnished. Hot water heating, gas, two garages. One block from Government Buildings. Apply 652 Superior Street.

76 EXCHANGE—REAL ESTATE

SALE OR PART TRADE, 8-ROOM HOUSE, James Bay. After 6.30 p.m., G 1568.

78 HOUSES FOR SALE

ATTRACTIVE BUNGALOW OF FOUR rooms, garage, sunporch. Large lot with abundance of fruits. Lovely outlook. Low taxes $2250

TWO AND ONE-HALF ACRES WITH modern home of five rooms, almost new. This is a very fine property situated about fifteen minutes from town. An ideal home for a retired business man $4000

FAIRFIELD—A REAL HOME IN A MODern six-room bungalow, fully modern with basement and garage. Choice location, one block from park, sea and car. Bargain price $2750

OAK BAY—A VERY FINE NEW BUNGAlow of five rooms, exceptionally well built with latest features. Complete with fixtures. Immediate possession may be given $3800

—A. S. MILLER
1309 Blanshard Street Phone E 0822

TRADE

A BRAND NEW FOUR-ROOM BUNGAlow. Full cement basement. Garage in basement. Within fifteen minutes' walking distance of city centre. We will take your old house as part payment. Don't miss an opportunity like this.

WATERFRONT

$2600 THIS HOME IS SITUATED ON the sea, commanding a beautiful view. The house is comprised of four rooms, all in A 1 condition, with an acre of good land. Would consider a trade.

GORGE

$1375 FOR A NICE LITTLE FOUR-room bungalow with part basement. Good lot with fruit trees. Low taxes. Terms arranged.

GEORGE RANDALL
1303 Douglas Street Phone G 7241

A GOOD, SOLIDLY BUILT, FIVE-ROOM bungalow, off Gorge Road, in city. Open fireplace in living-room, nice dining-room, two bedrooms, full cement basement, furnace corner lot all in garden. $1,850 Owner. Box 8528, Colonist.

COUNTRY HOME, 6 BIG LOTS. GOOD house, two cows, for $750. No agents. Box 8565, Colonist.

DEEP COVE — MAGNIFICENT HEADland—2 secluded beaches—2 acres land. Fully modern stucco bungalow, new condition, $6,000. Kelsey.

EXQUISITE FIVE-ROOM BUNGALOW, best part of Fairfield. Suit elderly couple. Nice lawns, shrubbery, fenced; garage, automatic oil furnace, blinds, fixtures and linoleum. Owner would consider some trade. Box 7448, Colonist

FOR SALE—FIVE-ROOMED COTTAGE, recently built, with garden, some fruit trees, good water supply. Near school, P.O. and churches. Price, $1,150.
Real Estate and Insurance Agent
C. WALLICH—Cowichan Station P.O.

HALF PRICE—HOME ON TWO TREED lots in Oak Bay. Six rooms and sunroom on ground floor; two bedrooms upstairs, bathroom on each floor, hot-water heat. Many plus features. Owner, Box 8537, Colonist.

"SPECIALS"

LOOK AT 3420 BETHUNE AVENUE, Saanich, and make us an offer, as this must be sold quickly to close an estate.

NEAR JUBILEE HOSPITAL — GOOD five-room bungalow, well constructed, with basement, furnace and garage. Large lot. Near school and transportation $1500
Or near offer.
LEE & FRASER CO., LTD.
1222 Broad Street Phone E 4723

ASSESSED VALUE $7,950—PRICE $3,750

MAGNIFICENT stucco home in Oak Bay, on beautifully landscaped grounds 140 x 150 feet. Ground floor has a very large drawing-room with oak floor and massive granite fireplace, large dining-room, sunroom and lovely modern kitchen. Upstairs, four bedrooms and tiled bathroom. Extra toilet in basement. This highly desirable property is simply thrown away at the price.

RALPH H. WILSON
208 Pemberton Bldg Phone E 9812

NINE-ROOM HOUSE, IN GOOD CONDItion. Garage. Good location, near car and school. Five bedrooms. Easily adaptable for duplex. Too large for owner. Cost $7,500. For cash, $2,950. Box 5810, Colonist

NICE BUNGALOW — SIX ROOMS, DInette, three-piece bathroom, two large lots, garage, chicken house and barn. Apply Margaret Rankin, Beaver Lake Road.

NEW STUCCO BUNGALOW, FIVE rooms, garage in basement, furnace. Good location and transportation. Price, $3,250. Phone G 7973.

OAK BAY—WELL-BUILT SEMI-BUNGAlow of seven rooms and den with handsome fireplace. H.W. floors, H.A. heat. Exceptionally good woodwork. Situated on hard-surfaced boulevarded street near beach and school. Priced for quick sale at $3,850. QUADRA STREET, high location, five-room bungalow, living-room 12 x 23 feet with open fire. H.A. heat. Close in and close to school. Price $1,600 cash. Alfred Carmichael & Company, Ltd., 1218 Broad Street. Real Estate and Insurance Agents

RICHMOND ROAD, NEAR THE SEA—A five-room bungalow. Basement, cement floor. Nice bright rooms. Lot 60 x 145. Good locality. Several full-bearing fruit trees. Rents at $18 per month. Price $850. A little money spent on paint and general fixing up would pay big dividend. ROBERT GRUBB & CO., 312 Sayward Building

HIGH HEALTHY LOCATION

One of the Most Desirable Residential Spots in Victoria.

ALMOST NEW SEMI-BUNGALOW

STUCCO FINISH AND WELL BUILT Five rooms and bathroom on first floor, concealed stairs to two nice rooms above. Also extra room finished in basement, furnace, fireplace, all kinds built-in features. Stucco garage. Quarter acre of land. Large oak shade trees. Moderate taxes. Price only.

$3150

SWINERTON & CO., LIMITED
620 Broughton Street

ESQUIMALT — $1,800

SIX-ROOM HOUSE, FULL BASEMENT, hot air heat, separate garage and new shingle roof. $300 cash will handle, with the balance on a monthly basis WITHOUT INTEREST. For more information on this bargain.

See Herold Lingham at
VICTORIA HOMES & GARDENS, LTD.
1314 Broad Street Phone E 6631

SALE OR PART TRADE, 8-ROOM HOUSE. James Bay. After 6.30 p.m., G 1568

UPLANDS SPECIAL—Only $1050
One of the choicest residential sites in this subdivision. Excellent sea view. One-third of an acre. Nicely treed. For sale at a heavy sacrifice.

SAANICH MUNICIPALITY

FIVE-ROOM STUCCO BUNGALOW — Built three years ago, having all modern conveniences. High elevation, excellent view. Low taxes. Reduced from $3,500 to $3150
Will accept in part payment four or five-room dwelling in the city. Details at office.

H. G. DALBY & CO., LTD.
634 View Street Opposite Spencer's

$2100—OAK BAY. FIVE-ROOM MODern bungalow. Fireplace, furnace, cement basement. Good district.

$2500—OAK BAY. MODERN FIVE-room stucco bungalow. Nice location on paved street. Fireplace, full cement basement, garage. Close to Willows school.

$6000—OAK BAY, NEAR UPLANDS. Seven-room modern semi-bungalow. Two bathrooms, hot water heat. Up to date in every way.

CONYERS - WILDERS CO.
621 Broughton Street (See W. H. Hilton)

78 HOUSES FOR SALE (Continued)

$1200—LOCATED IN SAANICH, close to bus line. Taxes only $12. A neat four-room bungalow with nice bathroom. Standing on quarter acre with chicken house, garage and very fine vegetable garden. A real buy.

$1300—FULL PRICE FOR A SEVEN-room house located on Dallas Road, facing the sea. Living-room, open fireplace, dining-room, two bedrooms, three-piece bathroom and kitchen down; two bedrooms up. Full basement with furnace. The house has been redecorated inside and out. Nice lot with beautiful view. This is a real buy.

$2500—LOCATED IN ESQUIMALT New stucco bungalow. Living-room, open fireplace, three-piece bathroom, two bedrooms, kitchen and dinette. Good lot with garage. This is one of the properties we would like to show you.

E E. HEATH
625 Yates Street Phone E 4041

A FINE SEMI-BUNGALOW

WELL LOCATED IN OAK BAY, WITH spacious rooms and plenty of conveniences. DOWNSTAIRS there is a fine large living-room with fireplace, good-size library with fireplace, dining-room, downstairs bedroom and bathroom, kitchen, pantry and breakfast nook. UPSTAIRS there are three good bedrooms with closets, another bathroom and sleeping porch. Fine concrete basement, with HOT WATER heating system. OAK FLOORS in main rooms. Extra toilet and lavatory on ground floor. Lot 73 x 120, with fine garage and Summer house. An expenditure of $500 on this house for paint and decorations will make it quite the equal of any $7,500 home. Price only $4200

THE ROYAL TRUST COMPANY
Real Estate Dept.
1202 Government St. Phones, E 4126, E 3130

SPECIALS, WITH LOW TAXES, IN OAK BAY

$1900—BUNGALOW. Four rooms, open fire, nearly new, facing south.

$2700—NEW STUCCO. Five rooms, hardwood floors, open fire; basement, furnace and garage.

$2850—BUNGALOW. Six rooms, open fire; three bedrooms, basement, furnace, and well treed attractive garden lot, high ground.

JOHN GREENWOOD
1239 Broad Street Phone E 7041

79 WANTED TO BUY—HOUSES

SIX OR SEVEN - ROOM HOUSE OR bungalow with cement basement, furnace and garage. Must be modern, high location, cheap for cash. Box 8645, Colonist.

WANTED—8-ROOMED HOUSE IN GOOD part of city. Will give clear title to 20 acres of land, 7 cleared, with cabin, as first payment, balance monthly. Box 8587, Colonist.

WANTED—GOOD SIX OR SEVEN-ROOM bungalow, Oak Bay or Uplands. Must be warm, well insulated, dry basement, well kept garden with good view. Advise location, price. Box 8401, Colonist.

80 PROPERTY FOR SALE

GOOD BUILDING LOT FOR SALE ON Heath Drive. G 7324.

80D SAANICH

$1250—FULL PRICE OF A SMALL four-room home near Gorge Park. Five minutes from bus.

$1375—BUYS A FOUR-ROOM HOUSE in Gorge district. Close to bus A few fruit trees.

$125—TOTAL PRICE OF A GOOD LOT, situated one block from Gorge Road, in Saanich.

SAANICH REALTY COMPANY
3568 Quadra Street Phone E 0001

82 ACREAGE FOR SALE

BEAUTIFUL PROPERTY (22 ACRES), whole or part. All good level land, overlooking golf links, on Island Highway, twenty minutes from city. Also Deep Cove, 10½ acres. Splendid properties. Owner 35 Obed Avenue E 4087.

FIVE-ACRE LOT, MAIN ROAD, LANGford, cheap for cash or terms. Apply McBain, Cobble Hill, V.I.

85 FARMS FOR SALE

20 ACRES, 10 CULTIVATED, BALANCE wooded, house, outbuildings, Keating. $1,700. Box 8549, Colonist.

CORPORATION OF THE CITY OF VICTORIA

TENDERS

For Asphalt Paving

SEALED tenders will be received by the undersigned up until noon on Monday, September 19, 1938, for paving with asphaltic concrete Pandora Avenue, from Cook Street to Fernwood Road.

Specifications, conditions of contract and tender forms may be obtained at noon, Thursday, September 15, 1938, from the City Engineer's office on deposit of ten dollars, which sum will be refunded on the return of the documents in good condition.

A certified cheque equal to 10 per cent of the amount of the tender, made payable to the City Treasurer, must accompany each tender. The lowest or any tender will not necessarily be accepted.

E. S. MICHELL,
City Purchasing Agent.

City Hall, Victoria, B.C., September 12, 1938.

NOTICE TO CREDITORS

In the Matter of the Estate of WILLIAM BRYCE, Late of the City of Oakland, in the State of California, Retired, Deceased.

NOTICE is hereby given pursuant to Section 28, of the Trustee Act (R.S. B.C., 1936, Chap. 292) that all creditors and others having claims or demands against the estate of the said William Bryce, who died on the 12th day of February, 1930, are required on or before the 15th day of October, 1938, to send by post prepaid or deliver to Robert Heminaton Swinerton, of 620 Broughton Street, Victoria, B.C., the Administrator of the estate of the said deceased, their Christian names and surnames, addresses and descriptions, the full particulars of their claims, a statement of their accounts, and the nature of the securities (if any) held by them.

And take notice that after such last mentioned date the said Administrator will proceed to distribute the assets of the said deceased among the parties entitled thereto, having regard only to the claims of which he shall then have notice, and that the said Administrator will not be liable for the said assets or any part thereof to any person or persons of whose claims notice shall not have been received by him, at the time of such distribution.

Dated the 13th day of September, 1938.

HEISTERMAN & MANZER,
Solicitors for the said Administrator.

TREMENDOUS SACRIFICE
James Bay—Best Part

Only three minutes from Parliament Buildings. Owner needing money will make large reduction for cash. Five-room bungalow, cement basement, furnace, etc. Some painting, etc., and a large profit can be made. You are buying where the big demand is.

SAANICH—CLOSE IN

Situated about one and a half miles out. Well-built seven-room home, part cement basement, good lot with fruit trees. Extra low taxes. Three minutes from school or street car. Now greatly reduced to $1050
Change from a renter to a home-owner. You pay for three. Why not own one?

Exclusively by
Arthur E. Haynes, Ltd.
725 Fort St. After Hours Phone G 2330

Oak Bay--Close to Sea

Stucco bungalow, four rooms, two bedrooms, living-room with open fireplace, bathroom, Dutch kitchen with dining nook. Cement basement and furnace. Nice lot with garage on lane. Priced for quick sale $2750

High location, McKenzie Avenue, off Quadra. Six rooms, one floor. Approximately three acres, nicely treed. Southern exposure. Price $2000

Gillespie, Hart & Co., Ltd.
611 FORT ST. VICTORIA, B.C.

COLES, HOWELL & CO., LTD.

ESQUIMALT—FORECLOSURE

SPLENDID FAMILY RESIDENCE. Nine large rooms and reception hall, full basement with sawdust burner. 1 acre beautiful garden, fruit and shade trees. High position — would convert into profitable duplex. Large demand for such accommodation at this time. Offered for amount of mortgage $4000

OAK BAY

HAMPSHIRE ROAD SOUTH. Commodious 5-room bungalow and sunroom, basement, hot water furnace. Splendid condition. Owner away, very anxious to sell, might accept as low as $2500

1909 BIRCH STREET

6-ROOM STUCCO HOUSE in good repair to be sold to close an estate. Low taxes. Price $950

ADJOINING CITY

2¼ ACRES, GOOD RICH SOIL. Almost 1 acre asparagus, ½ acre alfalfa—hay meadow cut 4 tons this year. 5-room house; chicken house for 800; mink pens; electric light and city water throughout. Will sell with mink and stock. Price without stock $2550

SEAFRONT

SHELTERED BAY ON SAANICH INLET Good bathing beach. Glorious views of Malahat mountains and Cowichan Gap —there is a comfortable 8-room bungalow, modern plumbing and electric light; expensively built launch house and ways; 2 acres beautiful garden with every variety of fruit, including medlars, peaches, grapes, greengages, etc.; tennis courts and lawns; 3 acres of commercial orchard; 3 acres of pasture and about 2 acres magnificent unspoilt timber. Taxes only $39.00. Owner, leaving, is open to offer.

COLES, HOWELL & CO., LTD.
638 View Street G 1032

A Seven-Room House
CLOSE IN

In good condition. Living-room, dining-room, kitchen. Three bedrooms and bathroom upstairs. Basement, furnace. Large lot, good garden. PRICE $1250

Will entertain as part payment, vacant lots or a motor car. Fuller particulars on inquiry.

Christopher & Swayne, Ltd.
626 View Street Phones: G 4121, G 4122
Real Estate Insurance

BROWN'S WINNERS

OAK BAY, SOUTH OF AVENUE—Two extra large lots backing onto lane, surrounded by good homes. Absentee owner cuts price to (for both) $700

FAIRFIELD, WALKING DISTANCE—Attractive bungalow of five rooms. Large living-room with open fireplace. Basement and furnace $1500

GORGE, HIGH LOCATION—New four-room stucco bungalow. Polished floors, open fireplace, garage. Pretty garden. Includes range, oil burner, linos, etc. $2150

FOUL BAY, CLOSE TO WATER—Seven-room bungalow, all large rooms. Cement basement. Open fireplace, hot water heating, double garage, etc. Cost over $10,000. Now offered at $6300

TEN-MILE CIRCLE — Revenue-producing fruit and poultry farm of fourteen acres; modern bungalow and tenant's cottage. All kinds fruit and berries. Fully equipped. No phone information on this, please $8500

P. R. Brown & Sons, Ltd.
1112 BROAD ST. PHONE G 7171

ESTABLISHED 1862

A MARVELOUS SEAFRONT PROPERTY

Situated close to Victoria. The adjective "marvelous," is not too strong to use in describing this very desirable country residence. Seven acres of gently sloping land to the sea, many fine native and imported trees. Visitors say "the view from the garden looking out over the Strait of Juan de Fuca towards San Juan Island reminds them of the Bay of Naples." Modern house of eight rooms; hot water heating system with Oil-O-Matic burner. You should certainly see this before buying. Price very reasonable. Further information on request at this office.

OAK BAY BARGAIN

Sea views. Owner leaving city this week will sell large six-room stucco bungalow. Three bedrooms on ground floor, fully modern, fine large lot, oak trees, ready-made garden. Cash offers requested. Good for short time only, as if not sold the property will be leased. Advisable inquire for further information now.

The B.C. Land & Investment Agency, Ltd.
922 GOVERNMENT ST. G 4115

Very Interesting

A new residence of exceptional merit is being offered on interesting terms to the right party.

Downstairs the plan includes a large living-room, dining-room and two bedrooms, all with oak floors. The kitchen has tiled sink and is tastefully decorated and the bathroom plumbing is of the best. Upstairs are two more nice bedrooms, a store room and another 3-piece bathroom. Terms of $2,000 cash, and the balance payable at $18.50 per month, plus interest at 6% on the unpaid balance, reduced monthly.

$5250

(a very low figure for a house of this quality)

Stands on a large garden lot a block from the beach.

Ker & Stephenson Limited
1121 Government Street Phone G 4127

OAK BAY LOTS

Burdick Avenue	$200
Hampshire Road	$225
Oliver Street	$275
Victoria Avenue	$300
Newport Avenue	$350

Let us show you our complete selection of lots and arrange a D.H.A. building loan for you

MARA, BATE & CO., Ltd.
640 Fort Street Phone E 7124

HANDFUL OF STARS by MARGARET GORMAN NICHOLS

CHAPTER VIII

Later when Lyle was in her room writing to her mother, and Michael came in and she heard Bonnie laugh, she could have wept at the gallantry in that laughter.

On Saturday morning Lyle wore a blue suit and small blue hat and took a taxi to the store because she had the heavy week-end travelling bag with her. Bonnie, holding Mike, had kissed her good-bye, saying, "I know you'll have a wonderful time, darling." Mike had waved frantically.

Jeff was waiting beside the car on the parking lot after working hours. Soon the city was behind them and the white road ahead. Jeff leaned toward her and his kiss landed on her nose.

"You're too far away," he said. "Come closer. Happy?"

"So happy, Jeff." They were riding on a straight road now, she thought. But there were curves and hills and red lights ahead. Once Michael and Bonnie had ridden on a straight white road. Lyle thought, but Jeff and I will slow down at the curves and take the hills in high gear and we'll wait for the red lights to turn green."

"Have you ever been in love before, Lyle?"

"No." She looked from his shoulder and smiled. "I was waiting for you."

"I'm glad." Waiting for him who had been in love more times than he could remember and each time seriously, he'd thought. Would Troy come up with Ray Hardy this week-end? He did not want Lyle to know about Troy and him. He did not want to see them together in the same room. But Troy would come out of curiosity to see Lyle.

But Lyle was thinking of meeting Stephen Tennant again and this time as a guest in his house.

It was night when Lyle first saw the exterior of Stephen's Connecticut house and consequently her chief impression was that it was a very large white house with a broad lawn spread around it and tall trees above it. Several cars were parked in the driveway. Soft lights from inside fell on the green lawn.

They followed the servant, carrying their bags, into the house.

Only Stephen, his blondness accentuated by dinner clothes, was in the long, lovely room where fresh logs in a grey stone fireplace glowed brightly.

He put down a glass and came toward them, looking at Lyle, thinking that they must pretend they had never met since she was not to know he had telephoned Jeff that day his quick thinking and strong arm had saved her from serious injury. He thought of Suzanne's deft description. "Purity in her face." Yes, purity and untarnished brightness and love for Jeff who stood beside her, proud of her.

Lyle was amused when Jeff introduced them, feeling that Stephen shared her amusement, not knowing that Jeff was amused, too. She held out her hand.

He said, "I'm delighted you could come, Lyle. Suzanne, Miss Gibson, requested that you share her room. There shouldn't be any shortage of conversation there."

Suzanne, wearing a green dinner dress, stood between the two white lamps on the dressing table and smiled at Lyle as she came in.

"Hello, my dear. This is why I left early. I drove up with Stephen." She laughed softly. "This week-end he'll be Stephen to you and I'll be Suzanne. Aren't you hungry? I'm famished. I'm going down."

Lyle took a shower and slipped into the black velvet dress. Her face burned with excitement. She must write her mother about this week-end. Her mother, ambitious for her, would be proud. Then she thought of Bonnie and hoped she wasn't alone tonight in the apartment with Mike. Poor Bonnie, still waiting, still pretending . . .

(To Be Continued)

PEMBERTON'S

NEW TRANSCONTINENTAL HIGHWAY

The only available property situated on the above Highway, suitable for Auto Camp or Hunting Lodge in over one hundred miles of road. Close to the largest icefields in Canada. Situated on a lake and at the mouth of a river, and comprising 170 acres. Would suit two strong young men with a little pioneering spirit. For further particulars apply this office. Good terms. Price $3500

SMALL DAIRY FARM

An exceptional opportunity . . . Includes land, furnished house, barns, ten head purebred Jerseys, all as going concern, tools, implements, etc. Price $3750

SEE US FOR DOMINION HOUSING LOANS

Pemberton & Son Limited
625 FORT PHONE G 8124

For Garden-Lover
HIGH LOCATION, QUADRA DISTRICT

$3750—Terms. Very large 5-room stucco bungalow, practically new and super-constructed. A spare room can easily be made in the basement, which is sealed in. All rooms are large. Hardwood floors in living-room, dining-room and hall. Grounds are 100 x 150 ft., beautifully treed, rich soil, fish and lily pools, wonderful rockeries. An ideal home as the house is perfect and the gardens superb.

CHOICE OAK BAY BUILDING SITE

$600—70 x 121, corner St. Patrick and Brighton. Beautiful garden, all made, fenced and water laid on.—Exclusive agents.

$2050—Extra choice 5-room bungalow, high location, splendid view, large lot in lawn and garden, full cement basement, furnace, separate garage. $500 cash, with balance as rent will handle.

W. J. Gilliland & Co.
1203 Broad Street G 5711

NEW—SAANICH
STUCCO BUNGALOW
FIVE ROOMS AND BATHROOM

Located in Saanich, only two miles from the centre of Victoria. Modern in every way, with full cement basement, furnace, laundry tubs, garage, entrance hall, fireplace, oak floors, French doors, tile sink, Pembroke bath, latest style special built-in features, blinds, linoleum, electric fixtures, etc. Completely painted and decorated, ready to occupy.

ONLY $3250—TERMS
First Payment, $650; Balance Arranged
For Inspection, "See Ray," Care of
L. M. ROSEVEAR & CO., LTD.
110 Union Bldg., 612 View St. G 6041

Oak Bay

Picturesque bungalow with lovely garden, shrubs, roses, fruit and nut trees. There are five rooms on the main floor and a very nice large room in basement, at present used as a billiard room. We can strongly recommend this.

With one lot $2500
With two lots $2900

J. C. BRIDGMAN
601 Broughton Street Phone E 3331

MILLION-DOLLAR VIEW

Six-room bungalow, very attractive—18 acres, six cleared. Large modern chicken house. Ideal for mink or poultry. A $12,000 property for $6000

WONDERFUL VALUE

Granite stone house of ten large rooms in perfect condition. This home could not be built for three times our price. Is near city—11 acres in property, high, with view. Information at office.

A. A. MEHAREY & CO.
621 Fort Street E 1187

OAK BAY WATERFRONT

Beautiful building site with about 180 feet waterfront. Accept small low price of $1600

HOMESITES

Extra large choice building lots in the Bowker Place subdivision, among fine homes, from .... $550 up

Two lots, each 50 x 180, to lane, vicinity Monterey School. Price, the two, $700

Near Normal School; facing south, high situation. 100 x 120. Price $850

Heisterman, Forman & Co.
608 VIEW STREET

OAK BAY SPECIAL

Situated amidst oak trees on two beautiful lots close to the sea, in the best section Oak Bay, this house contains on ground floor. Dining and large living-room (hardwood floor), maid's room, den, kitchen and pantry. Upstairs. Four bedrooms and bathroom. Basement, hot water heating, garage. Low taxes. For price and further particulars apply

WISE & CO., LTD., 109 Pemberton Bldg.

"BUY NOW"

In a fast-growing district, Saanich. Compact, four-room bungalow, full plumbing, nice garden and lawns, shade trees, modern poultry house for 300 birds, garage, city light and water. Two acres excellent land, high location, within three-mile circle. Only .... $2500 (in terms)

H. W. Miller & Co.
1210 Broad Street E 3026 (Night), G 4651
Auto Loans — Insurance

Little Stories for Bedtime

Farmer Brown's Boy's Anger
By THORNTON W. BURGESS

He could feel her heart beating fast with fright

Farmer Brown's boy was angry. There was no doubt about that. He was scowling in a way that made his usually sunny face most unpleasant. But as he ran forward to where poor Mrs. Grouse was hanging by one leg from the cruel snare the angry lines all faded from his face and in their place came a look of sorrow and great pity. As he drew near Mrs. Grouse struggled as best she could, for she did not know whether he was a friend or an enemy. But her struggles were very weak and feeble. You see she had hung there so long and had tried so hard to get free that she had very little strength left.

When Farmer Brown's boy saw how frightened she was he stopped running. He knew that he must look very frightful to her rushing at her that way. So he approached very slowly, all the time talking to her softly. Very gently he bent the little tree over until Mrs. Grouse lay on the snow. Then he unfastened the wire from the tree and gently picked Mrs. Grouse up. For a few minutes he held her close to him, lightly stroking her head and all the time talking to her very softly. He could feel her heart beating very fast with fright, but as he stroked her and talked it beat less rapidly. When at last Mrs. Grouse dared take a hasty look up in his face she saw only gentleness and pity there. She remembered how good he had been to her the Winter before when he found her starving under the icy crust that had made her a prisoner, and right then and there fear left her.

Very tenderly Farmer Brown's boy loosened the cruel wire around her leg until he could slip it off. Then with gentle fingers he felt the little leg to see if the bone was broken. It wasn't. The skin was cut, but the wire had been high enough for the feathers to protect the poor little leg a little.

"I don't know whether I ought to take you home with me or leave you here," said Farmer Brown's boy as he put her down on the snow. "I suppose you would a great deal rather stay here in the Green Forest, but I am afraid that with that bad leg you will have hard work to get enough to eat. And then there is that fox I was following. I'm afraid that scamp will catch you."

Of course Farmer Brown's boy didn't know that Reddy had led him there just so that he could help Mrs. Grouse. She tried to walk a few steps, but couldn't, because the strength had not yet come back to that poor leg. Farmer Brown's Boy shook his head. "I really don't know what to do," said he.

Just then Mrs. Grouse settled the question for him. With a whirr of her stout wings she was off, up over the tree tops. The strength had come back to her wings if not to her leg. Farmer Brown's Boy watched her out of sight. Then he turned to the little brush fence and such a change as came over his face. All the anger which had been there when he first found it returned. Right down the length of that little fence he went tearing it down and tramping it into the snow. At each of the little openings in it he stopped to spring the snare set there and take off the wire. And all the time he kept muttering to himself.

"I'd like to know who set these," he growled. "I wish I had him under my feet instead of just this brush. I guess when I got through with him he'd never want to set another snare. Any fellow that will set snares will — will——" He stopped because he couldn't think of anything bad enough. And right that very instant there flashed into his head the memory of how he used to do that very thing. A little shamed looked crept into his face. "I didn't know any better then," he murmured by way of excuse. "But I do now," he added, and went on with his work of destroying those snares more vigorously than ever.

And all the time Reddy Fox was watching him though he didn't know it. And so was Sammy Jay.

Next story: Reddy Fox Gives Mrs. Grouse Warning.

Fred Smith & Co.
Auctioneers and Valuators

AUCTION SALE
TODAY at 2 P.M.
2631 BLANSHARD STREET

Antique and Modern Furniture

As previously advertised. Goods on view from 9 A.M. Today.

Our Regular Sale will be held at our rooms on Thursday at 2 P.M. Good Selection of Household Furniture and Effects.

SALE DAYS:
Monday and Thursday at 2 P.M.
FRED SMITH & CO.
Auctioneers G 4913

Maynard & Sons
AUCTIONEERS

Instructed, We Will Sell at Our Salesrooms, 731-733 Johnson Street,

TODAY at 1:30 P.M.

Another Very Large Assortment of BETTER-CLASS

FURNITURE

Including: 4 very good Chesterfield Suites, Victor Electric Radio, 3-piece Sunroom Suite, odd Chesterfield, small Cottage Piano, Electric Hair Dryer, nice Bridge and Floor Lamps, Lady's Secretaire, upholstered Pull-Up Chairs, Sanitary and other Couches, 2 Books of Stamps, very good Day Bed, Reed Chairs and Rockers, several nice Carpets, very nice Walnut Dining-Room Suite of 9 pieces, Drophead Singer Sewing Machine, Mantel Model Electric Radios, Coffee Tables, Oak Buffets, Dining Tables and Chairs, very good Simmons and other Beds in walnut and cream enamel (all complete), splendid Dressers and Chest of Drawers, Dressing Tables, Bedroom Tables, Chairs and Rockers, Wardrobes, Kitchen Tables, Rifles and Shotguns, Chairs, enamel-front and other Ranges, Franklin Parlor Stoves, Heaters, Bicycles, large assortment of Kitchenware, Dishes, Brassware, Etc.; Carpenters' Tools, Servel Electric Refrigerator, Evinrude Outboard Engine, Stationary Engine, 3 Toilets, Wash Basin, Lawn Mowers, Hose, Garden Tools, Etc.

Also Morning Sale at 10:30 of Vegetables, Poultry and Incubator.

MAYNARD & SONS
Auctioneers G 5921

MARINE and TRANSPORTATION

SOUTH BOUND GROUPS HERE

Two Large Legion Parties Due Today—One Will Arrive Tomorrow

Two special Northern Pacific trains carrying delegates to the national convention of the American Legion in Los Angeles arrived in Seattle last evening and today the entire party will visit Victoria, according to A. C. Stickley, general agent here for the railroad. The travelers, about 320 in number, will arrive on the Ss. Princess Kathleen from Seattle at 1:15 this afternoon, and after sightseeing and shopping, will return to the Puget Sound port aboard the Ss. Princess Marguerite, leaving here at 4:30 p.m.

These special trains are known as the "Convention City" party, sponsored by the Past Commanders' Club of Chicago. Commander Edward Clammage, of the Illinois Legion, will be the leader. Smaller American Legion groups are also coming west over the Northern Pacific, Mr. Stickley stated. Among them are a New England Legion party from Boston, and the "Singing Cannoneers" from St. Louis.

Then there is another large group reaching here tomorrow, which arrived at the Coast by Northern Pacific, Mr. Stickley said. This group will number 190. The party crossed the United States on the "Black and Gold Special." The members belong to the Thirty-Third Division. This group will arrive at 1:15 p.m., have luncheon at the Empress Hotel, and will shop and sightsee until time for its departure for Seattle at 4:30 p.m.

MILWAUKEE ROAD

The Milwaukee Road is also getting a large share of American Legion patronage. Today the noon boat from Seattle will bring 350 legionnaires here for a short visit. This group arrived at Seattle last night from the East by special train. The party is due here on the Princess Kathleen, according to Eric Marshall, agent for the line in Victoria. The Milwaukee Road also brought the Chicago party, which arrived here Monday and entertained Victorians with marching manoeuvres, west to the Coast.

St. Helena

The greatest "Empress Cruise," 5 Continents, 23 Countries!

FROM NEW YORK JANUARY 7, 1939

Seven Mediterranean ports India, Ceylon, Malaysia, Siam Hongkong, Manila, Bali, Java, South Africa, Rio and Bahia the West Indies, many others $2300 up for 127 days. Details from your Travel Agent or J. J. Forster, Sr. General Pass. Agent, C.P.R. Station, Vancouver.

Empress of Britain WORLD CRUISE

Canadian Pacific

Bargain Trip to OKANAGAN

FRIDAY, SEPT 16

Lv. Vancouver 7:15 P.M.

To	
Ashcroft	$ 7.10
Tranquille	8.05
Kamloops	8.30
Armstrong	10.25
Vernon	10.60
Kelowna / Penticton	11.40

From VICTORIA

And Return

Similar Low Fares to Intermediate Points. Leave destination not later than Monday, September 19. Good in coaches only. Children half fare.

For Information Call or Write CHAS. F. EARLE, D.P.A. 911 Government St. Phone E mpire 7127

CANADIAN NATIONAL RAILWAYS

V-58-38

PREPARE FOR LONG VOYAGE

Party Will Spend Eighteen Months in South Seas On Schooner

Preparing for the start of a cruise which may continue for eighteen months or more, the auxiliary schooner-rigged yacht Lorna D is anchored off Armstrong Brothers' plant. She will be there several days taking aboard stores for the voyage.

On the Lorna D are Mr. and Mrs. A. J. Davidge and their twenty-two-year-old son, Dick, Victoria; Mr. and Mrs. Fred B. Hartzell, and the latter's brother, Thomas, Seattle. The party proposes to sail down the American coast to the Panama Canal, then head for the Galapagos Islands, make a stop at Cocos Island, and then continue to Tahiti.

The cruise is the culmination of a many-year dream. Skipper Davidge states he and his wife have discussed it for ever so long, and are both looking forward to it with the greatest interest; while the Hartzells are equally enthused. Mrs. Hartzell intending to write articles for newspapers as well as a book about the trip.

The Davidges have lived between Victoria and Maple Bay since 1910; and Mrs. Davidge's father is L. C. Springett, of 141 Gorge Road. They are visiting with him until the day of sailing.

Reduced Fares on Atlantic Vessels Are Promoting Travel

MONTREAL, Sept. 13.—Canadian and American tourists appear to be convinced that travel need not be disturbed by the political tension in Europe, William Baird, steamship passenger traffic manager of the Canadian Pacific, said today.

More than 2,000 excursionists have sailed for Europe from Canada and United States ports within the past week, taking advantage of the reduced round-trip rates put in operation by the Atlantic lines for the month of September," Mr. Baird stated. Several thousand more will sail later this month, returning in October, he declared.

SALTSPRING ISLAND FERRY

GULF ISLANDS CRUISE

WEDNESDAY, SEPTEMBER 21

A Delightful Cruise Through the Gulf Islands, Calling at Ganges Harbor and Port Washington

(Parking Space Is Provided at Swartz Bay)

Buses leave V.I.C.L. Depot, 9 a.m. - Return Ferry leaves Swartz Bay, 10 a.m. Fares, Bus and Ferry $1.25 Ferry Only 75¢

DAILY SAILINGS

Effective Friday, September 16

WEEK DAYS—EXCEPT WEDNESDAY

Lv. Fulford Harbor 8:15 a.m. 4:00 p.m.
Lv. Swartz Bay 9:30 a.m. 5:00 p.m.

WEDNESDAYS ONLY

Lv. Fulford Harbor, 8:15 a.m.; Lv. Swartz Bay, 7 p.m.

SUNDAYS ONLY

Lv. Fulford Harbor 8:15 a.m. 10:15 a.m. 4:00 p.m. 6:45 p.m.
Lv. Swartz Bay 9:30 a.m. 11:15 a.m. 5:00 p.m. 7:45 p.m.

Fares
Automobiles (including driver) 75c to $1.50
Passengers 25c
Trucks (including driver) $1.25 to $2.00
Motorcycles (including driver) 50c

For Further Information and Motor Coach Connections: Phone E 1177 - E 1178

GULF ISLANDS FERRY CO. LIMITED

CONTRACT HAS BEEN REVISED

Negotiators Agree on Arbitration Plan—Will End "Quickie" Strikes

SAN FRANCISCO, Sept. 13 (AP).—Negotiators for longshoremen and employers announced today they had agreed on revisions in a contract for another year, and disclosed an arbitration plan which they claimed would end "quickie" strikes.

Almon E. Roth, president of the Waterfront Employers' Association, said "complete agreement" had been reached in revisions in the present contract, which expires September 30. Attorneys for employers and the International Longshoremen's and Warehousemen's Union were to put the agreement in formal language tomorrow.

When approved by the negotiating committee, the contract then will be submitted to the union membership, shipowners and the Waterfront Employers' Association.

The new arbitration machinery, Gregory S. Harrison, employer attorney said, provides for one full-time arbitrator at each of the main ports of San Francisco, Los Angeles, Portland and Seattle, with a fifth coastwise arbitrator. In all disputes they will fix temporary conditions under which work will continue without interruption.

LOCALS WILL VOTE

SEATTLE, Sept. 13 (AP).—A. E. Harding, secretary of the Puget Sound District Council of the Maritime Federation of the Pacific, announced tonight locals will vote Thursday on the proposal for renewing the agreement between West Coast longshoremen and shipowners.

The existing agreement expires September 30. The tentative proposal has been agreed upon by the International Longshoremen's and Warehousemen's Union executive, and contains no drastic changes.

PRESS DISPATCH TIME CORRECTED

Planes to Provide Daily Service, Morning and Night, Between Lethbridge and Edmonton

WINNIPEG, Sept. 13 (CP).—When regular air mail services of Trans-Canada Air Lines start over the Prairies, October 1, planes will operate between Lethbridge and Edmonton each morning and evening.

In correcting a Canadian Press dispatch which stated the Lethbridge-Edmonton service operated in the evenings, W. F. Lough, district director of postal service, today said in Alberta, northbound planes leave Lethbridge at 4 a.m. (not p.m.) and reach Edmonton at 5:45 a.m. (not p.m.).

Southbound planes leave Edmonton at 7:45 p.m., reaching Lethbridge at 9:30 p.m. All times are Mountain Standard.

MAIL AND SHIPS

WEATHER REPORT

ESTEVAN—Clear, north, light; 30.00; 64, light swell.
LENNARD ISLAND—Clear, calm; 30.05, light swell.
PACHENA—Clear; calm; 29.68; 68, light swell.
CARMANAH—Clear; east, light; 30.08, light swell.
CAPE BEALE — Clear, calm, 30.00, smooth.

WIRELESS REPORT

PRINCESS NORAH—Leaving Clayoquot at 5 p.m. northbound.
ROSEBANK—Bound San Pedro from Port Alberni, 1,010 miles from San Pedro at 8 p.m.

WHEN MAILS CLOSE

BRITISH MAILS

1 p.m., September 12, Duchess of York. 1:10 p.m., September 13, Empress of Australia. 4 p.m., September 13, Queen Mary via New York, air mail closes 8:30 a.m. September 19. 4 p.m., September 16, Ile de France via New York, air mail closes 8:30 a.m., September 20. 1:10 p.m., September 20, Empress of Britain.

ATLIN AND YUKON

1:10 p.m., September 10, 20, 30 via Vancouver. 4 p.m., September 12, 23 via Seattle.

AUSTRALIA AND NEW ZEALAND

11:15 p.m., September 10, Mariposa via San Francisco. 4 p.m., September 26, Aorangi.

HONOLULU

11:15 p.m., September 10, 12, 17, 19, 20, 21, 24, 28, October 1, 3, 4, 8. 4 p.m.—September 17, Empress of Canada. 4 p.m., September 28, Aorangi.

CHINA AND JAPAN

4 p.m., September 17, Empress of Canada. 4 p.m., October 1, Empress of Russia.

JAMAICA

1:10 p.m., September 16, 18.

WEST INDIES

1:10 p.m., September 16.

QUEEN CHARLOTTE ISLANDS

1:10 p.m., September 16, 30, October 14, 28, November 11, 25, December 9, 23 via Vancouver. 1:10 p.m., September 21, October 5, 19, November 2, 15, 30, December 14, 28 via Prince Rupert.

Unidentified Vessel Sinks After Collision

LONDON, Sept. 14 (AP).—An unidentified ship sank after a collision with the Swedish motorship Nippon three miles off Wandelaar lightship, according to a wireless message received today by Lloyds from the French steamer Aisne. The Aisne reported the Nippon in danger of capsizing and asked for a tug. The Nippon is a 6,095-ton vessel owned by the Swedish East Asiatic Company and was bound for Gothenburg.

Named Field After Famous Flyer

HERBERT HOLLICK-KENYON

FIRST pilot to fly air mail over Western Canada, and famous Arctic and Antarctic flyer, was publicly honored yesterday when Lethbridge, Alberta, named its municipal airport Kenyon Field. Air Commodore Hollick-Kenyon is now with Trans-Canada Airways, Winnipeg.

SHIPPING CALENDAR

TO ARRIVE

TYNDAREUS — China, Japan, September 15.
HIKAWA MARU (Vancouver) — Japan, September 19.
EMPRESS OF RUSSIA — Philippines, China, Japan, September 19.
PACIFIC PIONEER — United Kingdom, September 20.
AORANGI—Australia, New Zealand, Fiji, Hawaii, September 22.
GREGALIA—United Kingdom, September 27.
LOCHKATRINE—United Kingdom, September 30.

TO DEPART

EMPRESS OF CANADA—Hawaii, Japan, China, Philippines, September 17.
AORANGI—Hawaii, Fiji, New Zealand, Australia, September 28.
HIKAWA MARU (Vancouver) — Japan, September 30.

VICTORIA-VANCOUVER — Ss. Princess Kathleen or Ss. Princess Marguerite will leave Victoria for Vancouver daily at 1:55 p.m. Ss. Princess Kathleen or Ss. Princess Marguerite will arrive at Victoria daily from Vancouver at 3:10 p.m. Ss. Princess Joan or Ss. Princess Elizabeth will leave Victoria daily for Vancouver at 12 midnight; Ss. Princess Joan or Ss. Princess Elizabeth will arrive at Victoria from Vancouver daily at 7 a.m.

VICTORIA-SEATTLE—Ss. Princess Kathleen or Ss. Princess Marguerite will leave Victoria for Seattle daily at 4:30 p.m. Ss. Princess Kathleen or Ss. Princess Marguerite will arrive at Victoria daily from Seattle at 1:15 p.m. Ss. Iroquois will leave Victoria daily for Seattle at 9:15 a.m. Ss. Iroquois will arrive at Victoria from Seattle daily at 8:35 a.m.

VICTORIA-PORT ANGELES — Ss. Iroquois will leave Victoria daily for Port Angeles at 9:15 a.m. Ss. Iroquois will arrive at Victoria daily from Port Angeles at 8:35 a.m.

SALTSPRING ISLAND — Ms. Cy Peck leaves Swartz Bay daily, except Wednesdays, at 9:30 a.m., 11:15 a.m., 5 p.m. and 7:45 p.m.; Wednesdays only at 7 p.m. Ms. Cy Peck leaves Fulford Harbor daily except Wednesdays, at 8:15 a.m., 10:15 a.m., 4 p.m. and 6:45 p.m.; Wednesdays only at 8:15 a.m.

BRENTWOOD-MILL BAY—Ms. Cascade will leave Brentwood daily for Mill Bay at 9 a.m., 10 a.m., 11 a.m., 12 noon, 2 p.m., 3 p.m., 4 p.m., 5 p.m.; Ms. Cascade will leave Mill Bay for Brentwood daily at 9:30 a.m., 10:30 a.m., 11:30 a.m., 12:30 p.m., 2:30 p.m., 3:30 p.m., 4:30 p.m., 5:30 p.m.

SIDNEY—ANACORTES—Ss. Crosline will leave Sidney daily for Anacortes at 2 p.m. Ss. Crosline will arrive at Sidney daily from Anacortes at 1:20 p.m.

WEST COAST—Ss. Princess Norah leaves Victoria for Port Alice every Saturday night. Ss. Princess Maquinna leaves Victoria every Wednesday night for Zeballos.

VANCOUVER SHIPPING

VANCOUVER, Sept. 13 (CP) — The freighter Tolten, under time charter to Canadian-Australasian Line, today is berthed at Pier A—deserted. The ship is being fumigated.

The vessel arrived here several days ago with a cargo of raw sugar and ten passengers from Fiji. The Tolten will go from here to San Francisco, where she will pick up twenty-five passengers for Tahiti and freight for the Antipodes.

Ms. Canada, of the East Asiastic, berthed at Lapointe Pier today. The ship, in to B. L. Johnson, Walton & Co., carried sixty passengers, mostly from California and the West Indies.

The German liner Tacoma berthed at Shed No. 5 to Dingwall, Cotts & Co.

New Westminster longshoremen were busy today working seven ships. The vessels included Ms Martin Bakke, Ms Pacific Enterprise, Ss King John, Ss. Romulus, Ms Pilcot, Ms Riley and the Greek freighter Agios Georgios IV.

The Donaldson Line freighter Salacia and the Blue Line reefer Royal Star arrived later today.

The Royal Star will shift to Vancouver, September 19, to load salmon.

"I say, dad, do you remember telling me about the time you were expelled from school?"

"Do I? Ha! ha! Great days!"

"Well, I'm telling you."

HERE EARLY IN MORNING

New Motorship Lochavon Arriving at 7 o'Clock—Open for Inspection

On the occasion of the arrival here tomorrow of the motorship Lochavon, the local agents of the Royal Mail Lines announce that Victorians interested in the new ship will have an opportunity of inspecting her appointments during the early afternoon.

The Lochavon will arrive at William Head at 4:30 a.m., will dock at 7 a.m. and start working cargo at 8 a.m. It will take several hours to discharge Victoria cargo, after which visitors will be allowed aboard. The Lochavon will continue to Vancouver late in the afternoon.

WELL PATRONIZED

Vancouver Day at the Provincial Exhibition yesterday brought many patrons from the Mainland city. In addition to the numbers arriving by the regular steamers, the Ss. Princess Adelaide came in yesterday at 1:15 p.m. with 800 excursionists aboard, the majority of whom attended the exhibition. The Adelaide left Victoria on the return trip to Vancouver at 6 p.m.

LUMBER VESSELS

Completing loading at Ogden Point Piers, the freighter Harmatris got away yesterday afternoon. Four ships are expected at the local assembly plant on or before Saturday. They are, according to King Bros., the Navarino and the Wearpool on Friday, and the Lochlomond and Agios Georgios IV on Saturday. The Navarino, Wearpool and Agios Georgios IV are loading for the United Kingdom, and the Lochlomond for Australia.

FROM ATLANTIC

Coming in from the Atlantic Coast in the service of the Vancouver St. Lawrence Line, the Bonnington Court is due here some time tomorrow, according to King Bros. The Bonnington Court has considerable cargo for discharge here.

FALL SCHEDULES

All the ships of the B.C. Coast Service operating out of Victoria are now on Fall schedules. The new schedules went into effect yesterday. Boats leave for Vancouver daily at 1:55 p.m., and for Seattle daily at 4:30 p.m. The Motor Princess is off the Sidney-Steveston run, and the Princess Norah or Princess Maquinna sails for the West Coast on the 1st, 11th and 21st of the month.

HALIBUT YEAR IS FAIR IN B.C.

Fishing Continued by Larger Boats in Northern Waters For the Present

British Columbia's 1938 halibut season, now drawing towards a close, was fair on the whole, with slightly lessened prices for the fish but slightly more than in last year for halibut livers, George J. Alexander, deputy fisheries commissioner for the Province, said yesterday.

Fishing closed in Area 2, affecting most of the Canadian fleet, on July 29 last, but is still open in Area 3 in the north, where the larger boats operate.

Landed catches, as reported by the International Fisheries Commission to August 31 last, included combined American and Canadian totals of 22,834,953 pounds in Area 2 and 17,020,131 in Area 3, as from the start of the season on April 1. Fishing continues in northern waters and may last some days yet until the quota for that region is reached.

On First Leg of March on Capital

COURTENAY, Sept. 13.—Ninety officers and men of the P.P.C.L.I., Victoria company, under command of Major J. N. Edgar, M.C., camped in Lewis Park on Sunday, on the first leg of their 160-mile route march from Saratoga Beach, Oyster River, to Victoria.

This trek is an annual affair following a week's camp Up-Island. They left on the next stage (to Fanny Bay) early on Monday morning, and expect to reach Victoria on September 24. Approximately sixteen miles a day is marched, with three full-day rests—at Qualicum, Departure Bay (Nanaimo) and Duncan.

For a number of years the camp has been held on Goose Spit, Comox. This year the Pats changed to Saratoga Beach, site of the proposed Vancouver Island National Park, where the 2,000-yard stretch of sandy beach proved ideal for machine gun practice and general training.

Delivery Suspended

Because this afternoon has been declared Citizens' Day at the Provincial Exhibition, afternoon letter carrier deliveries will be suspended, Postmaster G. H. Gardiner announced yesterday. All other services, however, will be as usual.

DAVID SPENCER LIMITED

THIS MORNING'S STORE NEWS

BEDDING SUPPLIES

ODDMENTS HALF PRICE

4 ONLY, WOOL BLANKETS—Heathertone, double bed size. Substandards of a $5.00 brand. On sale, each $2.75

Flannelette Sheets Half Price

Some Substandards—Some Slightly Soiled

4 ONLY, GREY SHEETS. Size 54 x 80. Regular, each, $1.00 for 50c
1 ONLY, SHEET. Size 64 x 80. Regular $1.25 for 63c
2 ONLY, GREY SHEETS. Size 70 x 84 inches. Regular $1.38. Each 69c
2 ONLY, WHITE SHEETS. Size 80 x 90. Regular, each, $1.75 for 88c
19 ONLY, TWILL COTTON KITCHEN TOWELS. Serviceable quality. Each 9c

—Staples, Main Floor

Two Half-Day Specials in the Silks Section

SATIN, 38 inches wide. A splendid quality. Wears and washes well. Greatly in demand for blouses, slips and lingerie. A range of shades. A yard 79c

54-INCH RAYON TAFFETAS—A width that cuts to advantage. A useful fabric in delicate, pale shades; suitable for evening wear, and darker tones for linings and slips. Wear guaranteed. A yard $1.00

—Silks, Main Floor

A Unique Album of the World's Best Music

20c

Clear Engraving - Good Paper - Artistic Covers

Everybody's Old Favorite Songs
March Gems, Sousa
Nursery Rhymes
Songs of Yesterday
Musical Melody
Gems of Irish Songs
Songs of Bonnie Scotland
National Airs
Gems of Strauss
Songs We All Know
Singing Games
Country Dances
Minstrel Songs
Hymns We All Know
Christmas Carols

—Sheet Music, Lower Main Floor

Children's Socks

For School Wear

HALF SOCKS of wool and silk and wool, with plain, neat-fitting Lastex tops that stay up! Popular colors and white. Sizes 4 to 8½. Per pair 25c

MERCURY HALF SOCKS—Pure wool with fancy two-tone striped Lastex cuffs. Shades of fawn, grey, blue, green and red. Sizes 5 to 9. Per pair 39c

PENMAN'S "ETON" THREE-QUARTER HOSE for children. All-wool socks in flat-knit style with plain and fancy turn-down tops. Shades of red, green, brown, navy and black. Sizes 6½ to 9½. Per pair 59c

—Children's Hosiery, Main Floor

Girls' Hip-Length SKIRTS

SKIRTS of all-wool material. Made with flare or inverted pleats and side fastened. Brown, green, fawn, wine and navy. Sizes 10 to 14x. $1.98

GIRLS' SERGE SKIRTS—Pleated and buttoned to a white cotton bodice. For 6 to 16 years. $1.00

—Children's, 1st Floor

CAN'T CHAFE, CAN'T FAIL, CAN'T SHOW

THIEVES ENTER OAK BAY HOME

Gaining entrance through a basement door by use of a pass key, thieves stole $14 in cash, a Masonic gold stick-pin set with pearls, an Eastern Star gold ring, a set of pearls and a gold ring set with three rubies and two diamonds, from the home of J. Davies, 2383 Lincoln Road, late Monday night.

Oak Bay police were notified of the burglary by Mr. Davies, when he returned home at midnight. On investigating, police found that the premises had been thoroughly ransacked.

ARMY FLYERS KILLED

MEXICO CITY, Sept. 13 (AP).—Two army aviators were killed yesterday when their plane crashed in a swamp twenty miles from Mexico City. The victims were Captain Ricardo Villasefor and Joaquin Baltran Praga, of the Ahoy Aviation School.

ACTING PILOT KILLED

GLOUCESTER, England, Sept. 13 (CP-Havas).—Acting Pilot Officer Robert Ernest Winter was killed today when a Royal Air Force plane attached to No. 3 Training School crashed near Poulton, Gloucestershire. He was flying solo at the time of the accident.

SIR ANDREW MACPHAIL ILL

MONTREAL, Sept. 13 (CP).—Sir Andrew Macphail, prominent author and physician, recovering in hospital after becoming ill at his Summer home in Prince Edward Island, was reported unchanged today. Attendants said his condition still was "not particularly good."

Kidney Acids Rob Your Rest

Many people never seem to get a good night's rest. They turn and toss—lie awake and count sheep. Often they blame it on "nerves" when it may be their kidneys. Healthy kidneys filter poisons from the blood. If they are faulty and fail, poisons stay in the system and sleeplessness, headache, backache often follow. If you don't sleep well, try Dodd's Kidney Pills—for half a century the favorite remedy. 103

Dodd's Kidney Pills

INSPECTION OF CORPS IS HELD

Victoria and Island Branch of Commissionaires Attend Service at Cathedral

Parading in full uniform, the Victoria and Vancouver Island Branch of the Canadian Corps of Commissionaires was inspected on the Cathedral grounds at 10:30 o'clock Sunday morning by Lieut.-General Sir Percy Lake, K.C.B., K.C.M.G., the company's patron, who was accompanied by Col. J. S. Dennis, C.M.G., D.S.O., and Sir Percy's aide, Lieut. S. F. Mitchell.

The company marched to the grounds and was headed by the trumpet band of the 5th B.C. Coast Brigade, R.C.A. At the conclusion of the inspection, an efficiency award was presented to the patrol section and an award for good conduct and thrift to Staff-Sergeant E. H. McDonald.

After the presentations, the company attended the regular Christ Church Cathedral service conducted by Dean Spencer Elliott.

Officials attending included Col. E. Pepler, D.S.O.; Col. H. M. Urquhart, D.S.O., M.C.; A.D.C.; Sir Richard Lake, Reeve R. R. Taylor, of Oak Bay; Col. C. E. Connolly, representing the District Officer commanding M.D. No. 11; Col. Vincent McKenna, M.C., commanding 5th B.C. (Coast) Brigade, and Adjutant Captain Thomas McGimsey.

TO THE POINT

"My friends," said the preacher, "you will remember I promised to speak to you tonight on 'The World's Greatest Liars,' and that I asked you to prepare your minds by reading the 17th chapter of St. Mark. Kindly raise your hand if you have done so."

Every hand went up.

"Thank you," the preacher continued. "As there are only sixteen chapters in St. Mark, my subject will not be entirely inappropriate."

PRINTING

One of the most important factors in creating a good impression and achieving results, is the manner in which your printed messages and stationery are dressed. Good appearance is the first step towards a good impression. Our organization is equipped with modern facilities for turning out high grade work—and nothing else. Care, plus experience enable us to assure you of the highest order of printing.

THE COLONIST

1211 Broad Street Phone G 5241

PRINTING - LITHOGRAPHING - BOOKBINDING